

BYU Basketball

1989-1990

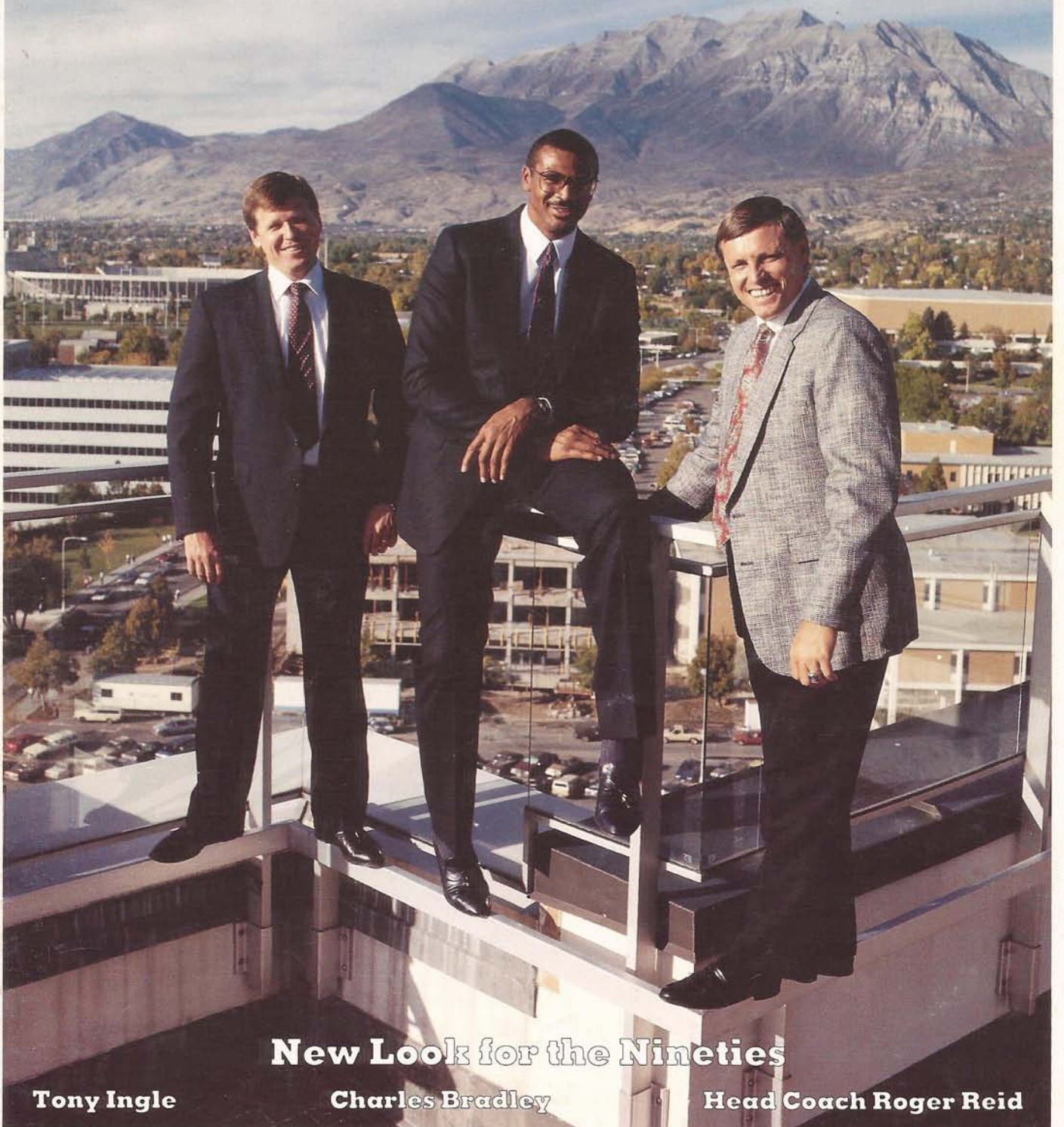

New Look for the Nineties

Tony Ingle

Charles Bradley

Head Coach Roger Reid



1989–1990 Schedule

Date	Day	Opponent	Site	Time*
Nov. 10	Fri	Varsity Preview	Provo	7:00
Nov. 17	Fri	Holland National Team	Provo	7:35
Nov. 24	Fri	Siena	Provo	7:35
Nov. 25	Sat	Eastern Washington	Provo	6:05
Nov. 28	Tue	Weber State	Provo	7:35
Nov. 30	Thur	Utah State	Logan	7:35
Dec. 2	Sat	Penn State	State College	5:35
Dec. 5	Tue	Arizona State	Tempe	7:35
Dec. 8	Fri	Cougar Classic: Alabama-Bir. vs.	Provo	5:35
Dec. 9	Sat	Ga. Southern, BYU vs. N. Texas		& 7:35
Dec. 12	Tue	Utah State	Provo	7:35
Dec. 13	Wed	Athletes in Action	Provo	7:35
Dec. 21	Thur	Northwestern	Provo	7:35
Dec. 23	Sat	California	Berkeley	8:35
Jan. 4	Thur	Hawaii	Honolulu	10:35
Jan. 6	Sat	San Diego State	San Diego	8:35
Jan. 11	Thur	UTEP	Provo	7:35
Jan. 13	Sat	New Mexico	Provo	7:35
Jan. 18	Thur	Air Force	Colorado Springs	7:35
Jan. 20	Sat	Wyoming (WAC-TV)	Laramie	3:05
Jan. 25	Thur	Utah	Provo	7:35
Jan. 27	Sat	Colorado State	Provo	7:35
Feb. 1	Thur	San Diego State	Provo	7:35
Feb. 3	Sat	Hawaii (WAC-TV)	Provo	1:05
Feb. 7	Wed	Tulsa	Tulsa	6:35
Feb. 10	Sat	Utah	Salt Lake City	7:35
Feb. 15	Thur	New Mexico	Albuquerque	7:35
Feb. 17	Sat	UTEP (ESPN)	El Paso	9:35
Feb. 22	Thur	Wyoming	Provo	7:35
Feb. 24	Sat	Air Force (WAC-TV)	Provo	1:05
March 1	Thur	Colorado State	Fort Collins	7:35
March 7–10		WAC Tournament	El Paso	

* Times listed are Mountain Standard

Quick Facts

Arena: J. Willard Marriott Center (22,700)
Location: Provo, UT (85,000; Elevation 4,553)
Enrollment: 27,000 (Provo campus)
Mascot: Cougars
Colors: Royal Blue and White
1988–1989 Record: 14-15
Conference: Western Athletic
Conference Finish: Fifth, 7-9
President: Rex E. Lee
Athletic Director: Glen Tuckett
Head Coach: Roger Reid
Assistant Coaches: Tony Ingle, Charles Bradley

Part-time Assistant: John Hansen
Graduate Assistant: Ron Barker
Equipment Manager: Floyd Johnson
Team Doctor: Marc Udall
Trainer: T. J. Byrne
Sports Information Director: Ralph Zobel
Director–Electronic Media: Jay Monsen
Promotions: Mike Kuettel
Lettermen Returning: 7 (4 starters)
Lettermen Lost: 6
SID Address: 30 SFH, BYU, Provo, UT 84602
SID Phone: (801) 378-4911

1989–1990 Media Guide

Table of Contents

1989–1990 Basketball Schedule	1	Campus	32–33
Phone Directory	2	President Rex E. Lee	34
Season Outlook	3	Clayne Jensen, Glen Tuckett	35
Interview with Coach Reid	4–5	Athletic Department Staff	36
Head Coach Roger Reid	6	Western Athletic Conference	37
Assistant Coach Tony Ingle	7	Opponents	38–47
Assistant Coach Charles Bradley	8	School Records	48–49
Junior Varsity Coaches	9	Marriott Center Records	50–51
Junior Varsity Schedule	9	Tournament Results	52
Personnel Picture	10	Conference Finishes, All-Americans	53
Alphabetical/Numerical Rosters	11	High Point/Rebounding Games	54
Player Profiles	12–27	Yearly Scoring Leaders	55
1988–1989 Statistics	28–29	Opponent Series Records	56–57
Cougar Basketball History	30	Year-by-Year Results	58–63
Marriott Center	31	News Media Outlets	64

Campus Directory

(Area Code: 801)

Rex E. Lee (President)	378-2521
Clayne Jensen (Physical Education Dean)	378-2645
Glen Tuckett (Athletic Director)	378-6164
Alan "Pete" Witbeck (Associate AD)	378-6163
Mike King (Assistant A.D.—Finance)	378-2098
Val Hale (Assistant A.D.—Public Relations)	378-4910
Roger Reid (Head Coach)	378-3612
Tony Ingle (Assistant Coach)	378-3612
Charles Bradley (Assistant Coach)	378-3612
Linda Feliz (Basketball Secretary)	378-3612
George Curtis (Head Trainer)	378-2936
Dr. Marc Udall (Team Physician)	378-2946
Floyd Johnson (Equipment Manager)	378-3997/4400
Scott Williams (Special Events Director)	378-6022
Larry Duffin (Ticket Manager)	378-5666
Mike Kuettel (Promotions)	378-2028
Jim Kimmel (Academic Advisor)	378-2047
Ralph Zobell (Sports Information Director)	378-4909 (Home: 225-0672)
Jay Monsen (Director—Electronic Media)	378-4906 (Home: 225-9388)
Mike Twitty (Assistant S.I.D.)	378-4907 (Home: 785-7007)

The 1989–1990 BYU Basketball Media Guide was edited by Assistant Sports Information Director Mike Twitty and published by the Brigham Young University Sports Information Office, 30 SFH, BYU, Provo, UT 84602. Other staff members include Val Hale, Assistant to the Athletic Director; Ralph Zobell, Sports Information Director; Jay Monsen, Director—Electronic Media; Ellen Larsen, Women's SID; and Ann Park, Office Manager. Photography by Mark Philbrick, BYU Public Communications.

Season Outlook

BYU begins the 1989-90 basketball season with an enthusiastic new coaching staff and four starters returning. An ideal situation? Not quite.

This season's Cougars don't have much height and very little experience on the bench. And the one missing starter, 6-10 All-America offensive machine Michael Smith, averaged 26.4 points and 8.6 rebounds.

He was the first round pick (13th overall) of the Boston Celtics and won the three-point contest at the Final Four shootout. Besides being a top-notch passer, Smith's absence is compounded by the loss of three front-line reserves.

John Fish, a talented 6-9 freshman a year ago, left on an LDS mission; steady 6-7 reserve Alan Astle graduated; and 6-9 David Wolfe left school.

On the plus side, speedy guard Marty Haws could be one of the best in the conference. The 6-2 senior averaged 14 points and 5.1 assists last year.

Though Haws is often mentioned as a pro football prospect, Coach Reid thinks he will get consideration as an NBA possibility.

The other honors' candidate is 6-6 senior Andy Toolson, last year's second-leading scorer with a 15.3 average and 6.6 rebounds. Toolson will play forward and guard and the Cougars will look to him for leadership and consistency.

Steve Schreiner, a 6-7 junior, averaged 11.2 points and 4.9 rebounds last year, and could improve on that this year with the Cougars looking for more balanced scoring.

The other starter back is Kevin Santiago, a 6-2 senior, who walked on a year ago. He averaged 4.8 points and his confidence improved noticeably over the course of the season.

BYU's only other lettermen saw very limited action. Mark Heslop, a 6-5 sophomore, scored 32 points in 19 games while averaging 5.2 minutes. And 6-9 senior Steve Andrus had four points in averaging 2.3 minutes in 11 games.

Both have a chance to play a lot more this season. Heslop will battle 6-2 redshirt freshman Alan Frampton and 6-5 returned missionary freshman Todd Gentry for backup duty on the guard line.

Three other possibilities are 6-3 senior Paul Briggs, who played a lot with the junior varsity last year, 6-1 JC transfer Scott Moon and 6-2 super shooter Randy Reid.

Moon, who is a walk-on from Utah Valley Community College, probably won't make the impact Santiago (also from UVCC) did a year ago but he could help in the backcourt. He turned down offers from several four-year schools to test his talents at BYU.

Reid, the coach's oldest son, averaged 30 points in high school last year and was a crowd-pleaser type with both three-point ability and passing wizardry.

However, he practiced with the BYU baseball team during the fall which might put him behind in the guard scramble.

The other starter on the front line might well be 6-8 junior Todd Crow from Dixie College. Crow had a great career at Dixie, finishing as the Rebels' number two all-time scorer (he averaged 20.5 last year with eight rebounds per game).

Crow could play a lot as the Cougars battle taller opponents for rebounds. Besides Andrus, help on the front line will depend on the development of three freshmen—6-9 Kirk Davidson, 6-8 John Lloyd and 6-7 Mark Durrant.

Durrant, whose brother, Devin, was an All-WAC performer before going on to European success, averaged 25 points last year while Lloyd had 18 and Davidson 15.

The other roster player can't be counted out, either. He is 6-9 David Astle, who is trying to get back in shape from two years as a church missionary.

Coach Reid says the battle for positions is "wide open" and undoubtedly some of the younger players will figure in the player rotation before too long. Of the 14 scholarship players, seven are freshmen.

"For the first time since I've been here (his 12th year), we have no All-America candidate and no All-WAC player back so we'll have to play well together," says Reid.

"If we are team-oriented, have good chemistry and adjust to the change in coaching style, we could surprise some people. I'm always optimistic.

"I know one thing. No one will out-hustle us."

Schedule-wise, the Cougars have seven of their first 10 games at home (plus exhibitions with Holland and Athletes in Action). As for the WAC race, Reid sees BYU in more of a spoiler role than that of a challenger for league honors.

"New Mexico and UTEP are legitimate top twenty teams and Wyoming returns almost everyone plus some redshirts. Hawaii should be good and Colorado State will be competitive with its style of play. The Rams won't beat themselves.

"Utah has a great nucleus in Josh Grant and Air Force will be as good or better with Raymond Dudley. San Diego State has a lot of talent, which is hard to evaluate because there are so many junior college players.

"BYU probably doesn't have the depth to be a contender but we're looking forward to being part of another great WAC race."

Seniors

Steve Andrus
Paul Briggs
Marty Haws
Kevin Santiago
Andy Toolson

Juniors

Todd Crow
Scott Moon
Steve Schreiner

Sophomore

Mark Heslop

Freshmen

David Astle
Kirk Davidson
Mark Durrant
Alan Frampton
Todd Gentry
John Lloyd
Randy Reid

Coach's Comments

You spent five years working under Frank Arnold and six with Ladell Andersen. What are your thoughts about being the head coach?

First, it's something I've always dreamed about. A year ago I could have gone to UCLA as an assistant but BYU is where I wanted to be. Inside I've felt someday I would be a head coach. I'm thrilled it will be in Provo.

I learned a great deal from Coach Arnold and Coach Andersen. There are a lot of facets of a major college program besides the strategy during the game. I hope I can incorporate some of their strengths in our program.

Also, I think to be successful you have to be a student of the game. In that regard, there are things you can learn from coaches nationally and even from other sports. I've learned from LaVell Edwards on how to deal with people and with the media, for example.

You had a reputation of being very intense as an athlete and then as a high school coach. Will that carry over to your college coaching?

I hope so. I expect a lot from our players. I'm not going to shortchange them. I'll stand up for our players during a game.

I believe in pushing players to their maximum. How does a player know how good he can become unless he is taken to his limits? Our players are like my family. I love them and want the best for them.

Beyond that, I can only say, as I'll say many times, no one will out-hustle us.

What qualities did you look for in assistant coaches?

I wanted people who were hard-working and enthusiastic with experience in recruiting. I needed guys who didn't need training and we got some excellent people.

Tony Ingle was the head coach at Alabama-Huntsville and really has a way with kids—with everyone for that matter. He makes friends instantly. He's been high school coach of the year in Georgia and junior college coach of the year. He's an excellent coach and recruiter.

Charles Bradley had worked with me at camps during the summer. He played against us at Wyoming and coached against us at San Diego State and Wyoming but was always a class guy.

Being our first black coach was never an issue with him. It's like he has always been part of BYU. He's as excited about making the Cougars winners as anyone I've seen.

Their efforts have paid off already. In a few months, we've been in the homes of some real quality players. I feel good about the response we're getting.

You've been an assistant coach for 11 years and you've had a son go through a major recruiting blitz. Has that affected your attitude about recruiting?

Obviously, recruiting is the lifeblood of the program. We need to continually evaluate our methods and their effectiveness. Yes, I have learned many things over those years and with Randy's experience.

Most of all, I've learned there's a lot of competition for the top players. And it demands a year-around effort from the entire coaching staff. It's not fair to designate one person as the "recruiter." We're all going to be involved in recruiting and, when the rules allow, we'll all be making visits to prospects.



Head Coach Roger Reid



Roger and Diane Reid with children (from left) Randy, Darren, Kelli Ann and Robbie.

We're excited about the groundwork which has been accomplished so far and we're looking forward to upgrading our talent and being competitive year in and year out.

Will BYU's recruiting change under Roger Reid?

Yes and no. We'll continue to concentrate on the top LDS players and then the best Utah kids. In those two groups we have a loyal following and youth knowledgeable about our standards and our expectations of them on and off the court.

Then we go wherever we need to for good players. California has been a prime area for all our sports because of the relative proximity and because we have so many students from all parts of the state.

It's logical to think we will look at the South more because of Coach Ingle's connections and at the Washington, D.C. area because of Coach Bradley's connections.

As I said, we need to upgrade our program with the right kind of people and without compromising our integrity.

What is your philosophy for offense and defense?

In a sentence, it is to have an up-tempo offense and to change defenses. We use lots of statistics and analysis to complicate the fact we want our best shooters to have a good shot every time down the floor.

At the same time, we want to force the opponent's players to take poor percentage shots. Having the same players involved in both aspects in a real challenge. They have to change from finesse to be able to score to aggressive to be able to play defense. It's a contradiction which has to take place in a split second hundreds of times in a game.

We would like to push the ball up the floor every chance we get but to fast break you need rebounds. Eventually, we'd like to be able to full court press and use half-court traps.

To summarize, we'll use multiple offenses and try to keep opponents off balance by changing up our defenses as well.

Some people say the missionary program is a big benefit for BYU. How would you evaluate it?

The missionary program definitely is a big benefit for the Church and for the individual. There's a great deal of mental discipline and maturing which takes place.

Basketball-wise, missions take a physical toll because most missionaries aren't involved in a regular conditioning program and have only limited time available to play any ball.

It's also a challenge planning-wise for the coaches because an athlete has a freshman year or redshirt year adjusting to major college ball, two years on a mission and, in most cases, a year to get back in shape and regain his playing skills.

So it's three or four years from when you recruit a player until he's contributing to the program. It's just one of those aspects which makes BYU such a great place that we have to work around.

As much as I'd love to have Nathan Call, Gary Trost and John Fish here as potential starters, I'm happy for them and for the missionary experience.

What is your philosophy about the term "student-athlete" and the challenge to have players graduate?

That's a good question. Above everything else, including winning, we are serious about education. And we aren't just giving lip service to it. We probably met more on academics during the summer than anything else. We're telling that to the players and their parents right up front.

We want a player at BYU to become a better person—to be more qualified to meet life. Some of that we can accomplish through athletics and the rest has to come through the classroom. We want our players to get a degree.

You talk a lot about the intangibles it takes to be winners. Can you elaborate?

The only way we're going to be truly successful is to be a happy family. We need to be team oriented and band together. How the players feel about their teammates, about the school and the program—all those things will determine how good we'll be.

Our coaching staff has that togetherness and, in time, I think our team will too.

We have a great Athletic Director in Glen Tuckett and Associate AD in Pete Witbeck. We have a great support system in the Sports Information Department. We have all the ingredients to be successful.

Roger Reid, Head Coach

Roger Reid has always been an advocate of "paying dues," and last March he received a dividend by becoming the 11th head coach in the 71-year history of BYU.

Reid, a 1968 graduate of Weber State, had his hard work pay off since coming to the BYU basketball program 11 years ago. He brought with him a wealth of experience both as an athlete and as a coach.

When he arrived in 1978, the Cougars were coming off five losing seasons. His first year as an assistant BYU won the WAC championship. In his 11 seasons, BYU has averaged 20 wins a year and won four WAC titles.

The 42-year-old Reid also has been coordinating BYU's recruiting efforts since he joined the staff. He worked under Frank Arnold as a graduate assistant for a few months and then was five seasons as an assistant coach.

In the six years with Ladell Andersen, Roger was responsible for BYU's defensive schemes as the assistant head coach.

He has served as chairman (1980-81) of the recruiting committee for the National Association of Basketball Coaches. In 1981, he helped give basketball clinics throughout Australia for three weeks.

In 1986, Roger was on the NABC committee to plan the national convention for the Final Four. This year he serves on the Awards Committee.

Born Aug. 3, 1947, Reid was a star athlete at Springville (Utah) High School, where he was studentbody vice-president and an all-state athlete. He was named MVP in the annual North-South all-star baseball game his senior year.

Reid enrolled at BYU and was a member of the freshman basketball team and the Cougar baseball squad which made a trip to Mexico City.

In order to pursue basketball, he transferred to Carbon College (now the College of Eastern Utah), where he was a standout in both baseball and basketball. He was the team's MVP in baseball and was named to the junior college All-America team in that sport.

Reid moved to Weber State College and was a member of the Big Sky Conference championship basketball team coached by Dick Motta. Reid also received all-conference honors in baseball for two seasons.

From Weber State, he was drafted into professional baseball and spent four years as a shortstop with the Chicago White Sox and Atlanta Braves organizations, advancing as far as AAA ball.



Roger Reid

Reid began his coaching career in 1971 as a basketball and baseball coach at Payson (Utah) High School. His overall basketball record at Payson was 50-26. And the baseball team had a 35-11 mark under his direction.

In 1974, he joined the coaching staff at Clearfield High School, also in Utah. He took the basketball team to the state tournament for the first time in five years. Clearfield's overall record was 60 wins and 24 losses during that period.

Throughout his prep coaching career, Reid's teams were known as tough defensive squads, despite the fact that the tallest player was only 6-4.

Reid married Diane Gardner in 1966 and they have three sons and a daughter: Randy, 19; Robbie, 15; Darren, 10; and Kelli Ann, 8.

He has served as first counselor in a bishopric and also has served on a high council in the LDS Church.

Best time to call Coach Reid: 8-9 a.m.

Tony Ingle, Assistant Coach

Tony L. Ingle comes to the Cougars from Alabama-Huntsville and says there is only one reason he would give up a head coaching job to be an assistant coach—Roger Reid.

"There is nobody else I could be an assistant coach for on the collegiate level. Roger and I have the same values. I understand where he comes from and he understands where I am coming from. I really put a lot of faith in Roger Reid and where the BYU program is headed."

Their friendship started in Atlanta at the NCAA Regional in 1981, when Danny Ainge not only made the winning basket against Notre Dame but when Roger and Tony met.

Ingle was born June 11, 1952, in Dalton, Georgia. He graduated from North Whitfield High School there.

At Dalton Junior College he was student body vice president, team captain and won the best hustle and free throw shooting awards.

The 1971–72 team won 34 straight games and was ranked as high as second in the NJCAA polls. The 1972–73 team was ranked as high as fifth. In those two years his teams had a 61-10 record.

Transferring to Huntingdon College in Montgomery, Ala., Ingle was a captain for two years. He received a degree in physical education (1976) with a minor in biology and in 1980 got a master's degree (P.E.) from North Georgia College.

He returned to his old high school in Dalton in 1976 as an assistant. By then it had been renamed Northwest Whitfield. He went to Southeast Whitfield for a year as head coach before moving to Cherokee High (Canton, Ga.), where he was 107-47 in seven seasons from 1978–85. He was the Atlanta Journal and Constitution AAAA Coach of the Year in 1982.

In three years (1985–88) as head coach at Gordon Junior College (Barnesville, Ga.), he was 60-33, scoring more than 100 points 23 times and making the state playoffs each year.

After going 18-11, 21-10 and 21-12 and being named the Atlanta Tipoff Club Junior College Coach of the Year in 1988, he was selected as the head coach at Alabama-Huntsville.

His 10-18 first-year record was the school's most wins in five years and eight of the losses were to nationally ranked Division II schools or Division I teams.

Ingle has directed 20 basketball camps in recent years and has worked at the BYU camp several times.

Tony and his wife, Jeanne, were married in 1974. They have five children: Elliott (14), Sunshine (11), Golden (8), Tony, Jr. (7), and Israel (5). The Ingles live in Spanish Fork.



Tony Ingle

Charles Bradley, Assistant Coach

Charles Bradley might be new to the coaching staff but he's no stranger to BYU.

The former first-round draft pick of the Boston Celtics played four years at Wyoming (1977-81), coached a year for the Cowboys (1986-87) and coached two years at San Diego State (1987-89).

Add several years helping at the BYU's summer basketball camps and Bradley feels right at home in the Marriott Center.

"We got one of the finest basketball coaches in the area in Charles Bradley," says Coach Roger Reid. "He'll be a great addition to our program and he understands what it takes. Charles will be a great asset to Cougar basketball."

Charles W. Bradley was born May 16, 1959 in Havre de Grace, Maryland, and graduated from Edgewood (Maryland) High in 1977.

By his senior year at Wyoming in 1981 he was 6-5, 215 pounds and earned All-America and Academic All-America honors. He was MVP at the Pizza Hut All-Star Game after earning All-WAC honors three times.

A four-year starter who averaged 17 points and shot 53 percent from the field, Bradley earned a B.A. degree in elementary education in 1981 and received a teacher's certificate but went on to professional basketball instead.

He spent two years with the Boston Celtics and one with the Seattle SuperSonics. He also spent some time with the Wyoming Wildcatters (Casper) of the Continental Basketball Association.

Charles and his wife, Suzanne, settled in Denver after their marriage in 1984 and he coached the freshman team at Mullen High School for a year and was involved in sales and marketing for Pizza Hut.

In 1986, Jim Brandenburg hired him as an assistant at Wyoming and the Cowboys won the WAC Tournament with a 24-10 record. They defeated Virginia and UCLA before bowing to top-ranked Nevada-Las Vegas in regional action.

Bradley went to San Diego State with Brandenburg in 1987 and his recruits helped turn a 5-25 team to one which went 12-17 and upset the nationally-ranked Cougars.

When Coach Reid was appointed in April, he contacted Bradley about becoming the first assistant ever to coach at three WAC schools.

"I've always been impressed by the BYU players, fans and people in the community," says Bradley. "The University has a great basketball tradition and I look forward to working with Coach Reid and Coach (Tony) Ingle."

Charles' older brother, Dudley, starred at North Carolina and currently plays for the Atlanta Hawks.

The Bradleys have two daughters: Taryn, 4, and Alexa, 1. They live in Orem.



Charles Bradley

BYU Assistant Coaches (Since 1955)

Roger Reid	1978-1989
Carl Ingersoll	1981-1989
Harry Anderson	1975-1981
John McMullen	1975-1978
Bob Frederick	1972-1975
Glenn Potter	1970-1972
Courtney Leishman	1969-1975
Gary Earnest	1964-1969
Roland Minson	1962-1964
Pete Witbeck	1958-1972
Bob Bunker	1955-1962

Junior Varsity Coaches

John Hansen is beginning his fifth year as the Cougars' part-time coach.

He scouts all BYU's opponents and is the head junior varsity coach. In addition, he directs the office's computer system.

He was born in Provo while his parents were students and competed in sports at Moscow (Idaho) High School, where he graduated in 1978.

Hansen served an LDS Church Mission in Tokyo and then finished his studies at BYU. He graduated in 1984 with a degree in physical education and a minor in history.

After teaching seminary for a year at Pocatello High School, he returned to Provo in 1985 to serve as a part-time coach under Ladell Andersen.

He completed his master's degree in 1988 in athletic administration and decided to remain with the basketball program. He has been involved in putting the summer camp program together.

Hansen and his wife, Laurie have been married six years.

Ron Barker, 26, is the graduate assistant in the program this year, replacing Tom Kelly, who was hired as the head coach at Western Oregon State College.

Barker was born in Long Beach, Calif., and was an all-around athlete at Kennedy High in La Palma, Calif.

After a year at Cyprus Junior College, he served an LDS mission to Paraguay. He then was a walk-on at BYU-Hawaii, playing on the same team with his younger brother, Rick, who was an NAIA All-American for the Seasideers.

Barker received his undergraduate degree in broadcasting in 1987 at Long Beach State and has worked for two years doing play-by-play on cable in southern California and writing radio and television commercials for a Costa Mesa public relations firm.

He and his wife, Heidi, have a daughter, Kelli, born in March, 1989.



John Hansen
Part-Time Assistant

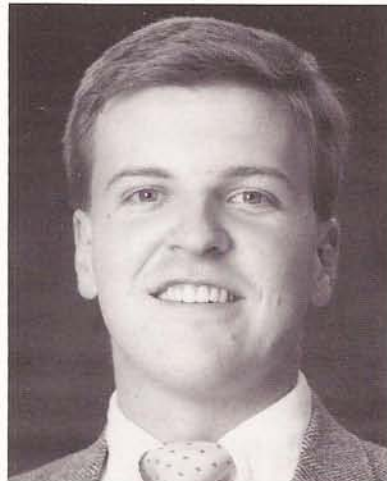

Ron Barker
Graduate Assistant

Junior Varsity Schedule

Date	Opponent	Site
Nov. 24	Utah Valley Community College	Provo (4:30 p.m.)
Nov. 25	Salt Lake Community College	Provo (4:30 p.m.)
Dec. 1	College of Eastern Utah	Price (7:30 p.m.)
Dec. 2	Dixie College	St. George (7:30 p.m.)
Dec. 5	Snow College	Ephraim (7:30 p.m.)
Dec. 12	College of Southern Idaho	Provo (4:30 p.m.)
Dec. 21	Snow College	Provo (4:30 p.m.)
Jan. 5	College of Southern Idaho Tourney	Twin Falls
Jan. 6	College of Southern Idaho Tourney	Twin Falls
Jan. 9	Salt Lake Community College	Salt Lake (7:30 p.m.)
Jan. 16	Utah Valley Community College	Orem (7:30 p.m.)
Jan. 27	College of Eastern Utah	Provo (4:30 p.m.)

Personnel Picture

LETTERMEN LOST (6)	Pos.	Cl.	Ht.	Scoring Average	Rebounding Average	Scoring Position
Alan Astle ****	G/F	Sr.	6-7	2.3	1.6	9th
Vince Bryan *	F	So.	6-6	Redshirted		
John Fish *	F/C	Fr.	6-9	4.2	2.9	6th
Mike Herring **	G	So.	6-4	2.9	1.6	8th
Michael Smith ****	F/C	Sr.	6-10	26.4	8.6	1st
David Wolfe **	F/C	So.	6-9	3.4	2.4	7th

LETTERMEN RETURNING FROM LAST SEASON (7)

Player	Pos.	Cl.	Ht.	Wt.	Scoring Average	Rebounding Average	Scoring Position
Steve Andrus *	C/F	Sr.	6-9	220	0.4	0.8	11th
Paul Briggs *	G	Jr.	6-3	170	0.3	0.2	12th
Marty Haws ***	G	Sr.	6-2	165	14.0	2.7	3rd
Mark Heslop *	G	So.	6-5	185	1.7	0.3	10th
Kevin Santiago *	G	Sr.	6-2	190	4.8	2.2	5th
Steve Schreiner *	F/C	Jr.	6-7	210	11.2	4.9	4th
Andy Toolson ***	G/F	Sr.	6-6	215	15.3	6.6	2nd

MISSION RETURNEES (2)

Player	Pos.	Cl.	Ht.	Wt.	Hometown (Mission)
David Astle	C	Fr.	6-9	220	Sacramento, Calif. (England)
Todd Gentry	G	Fr.	6-5	170	Orem, Utah (Pennsylvania)

REDSHIRTS (1)

Player	Pos.	Cl.	Ht.	Wt.	Hometown
Alan Frampton	G	Fr.	6-2	170	Provo, UT

TRANSFERS (2)

Player	Ht.	Wt.	JC	Hometown	PPG	RPG
Todd Crow	6-8	210	Dixie	Midvale, Utah	20.5	8.0
Scott Moon	6-1	175	Utah Valley	Farmington, Utah	14.6	3.4

FRESHMEN SIGNINGS (5)

Player	Ht.	Wt.	High School	Hometown	PPG	RPG
Kirk Davidson	6-9	228	Reed	Sparks, NV	15.0	8.0
Mark Durrant	6-7	195	Provo	Provo, UT	25.0	13.0
Russell Larson	6-9	185	Clearfield	S. Weber, UT	21.0	11.0
(Serving LDS Mission)						
John Lloyd	6-8	200	Dana Hills	San Juan Capistrano, CA	18.0	9.0
Randy Reid	6-2	160	Spanish Fork	Spanish Fork, UT	30.0	5.0

PLAYERS SERVING LDS MISSIONS (4)

Player	Pos.	Ht.	Pts.	Rbds.	Assigned Area
Nathan Call **	G	5-11	4.8	2.0	Bolivia
Gary Trost *	C	6-9	1.3	1.0	Pennsylvania
Vince Bryan *	F	6-6	Redshirted		London, England
John Fish *	F/C	6-9	4.2	2.9	Scotland

* Letters Earned

1989-1990 Rosters

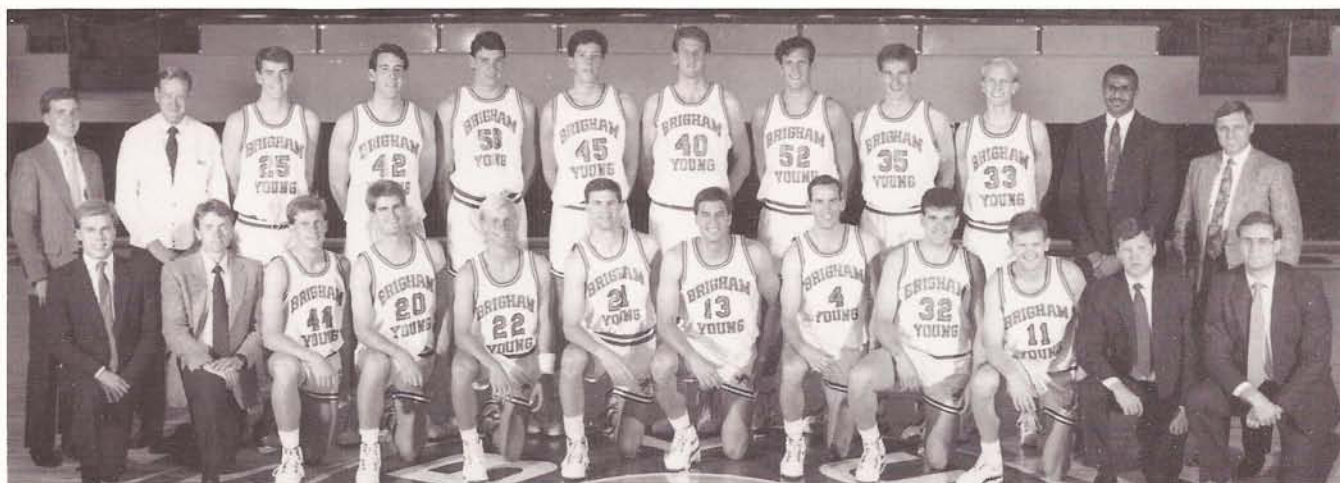

The Cougars include (front l-r) Kurt Flygare (mgr.), T.J. Byrne (trainer), Scott Moon, Alan Frampton, Randy Reid, Mark Heslop, Andy Toolson, Paul Briggs, Kevin Santiago, Marty Haws, Tony Ingle (asst. coach) and John Hansen (part-time coach). In back are Ron Barker (grad. asst.), Floyd Johnson (equip. mgr.), Mark Durrant, Todd Crow, Kirk Davidson, John Lloyd, David Astle, Steve Andrus, Steve Schreiner, Todd Gentry, Charles Bradley (asst. coach) and Coach Roger Reid.

Alphabetical

No.	Player	Pos.	Ht.	Wt.	Class	Hometown
52	Steve Andrus*	C/F	6-9	220	Sr.	Provo, UT
40	David Astle	C	6-9	220	Fr.	Sacramento, CA
4	Paul Briggs*	G	6-3	170	Sr.	Phoenix, AZ
42	Todd Crow#	G	6-8	210	Jr.	Midvale, UT
50	Kirk Davidson	F/C	6-9	228	Fr.	Sparks, NV
25	Mark Durrant	F	6-7	195	Fr.	Provo, UT
20	Alan Frampton	G	6-2	170	Fr.	Provo, UT
33	Todd Gentry	G	6-5	170	Fr.	Orem, UT
11	Marty Haws***	G	6-2	165	Sr.	Midvale, UT
21	Mark Heslop*	G	6-5	185	So.	Ogden, UT
45	John Lloyd	F	6-8	200	Fr.	San Juan Capistrano, CA
44	Scott Moon#	G	6-1	175	Jr.	Farmington, UT
22	Randy Reid	G	6-2	160	Fr.	Spanish Fork, UT
32	Kevin Santiago*	G	6-2	190	Sr.	Provo, UT
35	Steve Schreiner*	F/C	6-7	210	Jr.	Salt Lake City, UT
13	Andy Toolson***	G/F	6-6	215	Sr.	Twin Falls, ID

Numerical

No.	Player	Pos.	Ht.	Wt.	Class	Hometown
4	Paul Briggs*	G	6-3	170	Sr.	Phoenix, AZ
11	Marty Haws***	G	6-2	165	Sr.	Midvale, UT
13	Andy Toolson***	G/F	6-6	215	Sr.	Twin Falls, ID
20	Alan Frampton	G	6-2	170	Fr.	Provo, UT
21	Mark Heslop*	G	6-5	185	So.	Ogden, UT
22	Randy Reid	G	6-2	160	Fr.	Spanish Fork, UT
25	Mark Durrant	F	6-7	195	Fr.	Provo, UT
32	Kevin Santiago*	G	6-2	190	Sr.	Provo, UT
33	Todd Gentry	G	6-5	170	Fr.	Orem, UT
35	Steve Schreiner*	F/C	6-7	210	Jr.	Salt Lake City, UT
40	David Astle	C	6-9	220	Fr.	Sacramento, CA
42	Todd Crow#	G	6-8	210	Jr.	Midvale, UT
44	Scott Moon#	G	6-1	175	Jr.	Farmington, UT
45	John Lloyd	F	6-8	200	Fr.	San Juan Capistrano, CA
50	Kirk Davidson	F/C	6-9	228	Fr.	Sparks, NV
52	Steve Andrus*	C/F	6-9	220	Sr.	Provo, UT

* letters earned # junior college transfer

BYU Players



Steve Andrus 52
6-9, 220 Pounds
Senior, 24
Center-Forward
Provo, Utah

Personal: Born 7/11/65 in Provo . . . parents are Ray and Mary Ann Andrus . . . recruited by Hawaii, San Diego State, Idaho State, Oregon, Pacific and North Carolina State . . . one of 10 children . . . older brother Alan played basketball for the University of Hawaii . . . sister Nancy played for BYU's women's basketball team . . . grew up across the street from the Marriott Center on Andrus Lane . . . served an LDS mission to Milwaukee, Wisconsin from 1984-86 . . . plans to major in political science.

High School: Lettered twice in basketball at Timpview High . . . was all-conference and all-region . . . coached by Tim Lewis (Southern Utah State).

Junior College: At Dixie College he was first team all-conference and team captain . . . was selected nine times as player of the game for the Rebels . . . led team to a pair of conference championships with 30-3 and 25-7 records . . . averaged 13 points and nine rebounds per game and shot 59 percent from the field . . . coached by Ken Wagner.

BYU: 1988-89: Saw limited action, but playing time increased in final three games of the season . . . sparked a first-half comeback against Air Force when coaches replaced entire starting lineup . . . had a blocked shot in that Air Force game . . . had a mid-season thumb injury.

Roger on Steve: "We are looking for him to be helpful in any of the frontline positions. He is very strong and physical. We look for him to help us throughout the season."

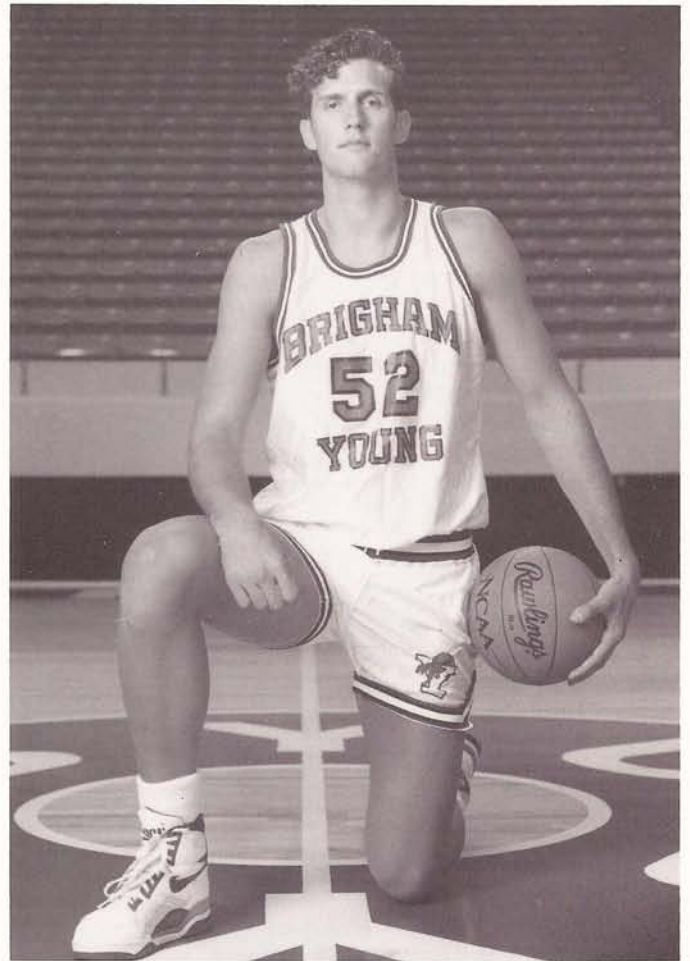

	G	FGM-FGA	FG%	3PM-3PA	3P%	FTM-FTA	%	REB-Avg	PTS-Avg
1988-89	11	2-3	.667	0-0	—	0-4	.000	9-0.8	4-0.4

BYU Players



David Astle 40
6-9, 220 Pounds
Freshman, 22, HS
Forward/Center
Sacramento, California

Personal: Born 11/18/67 in Sacramento, California . . . parents are Ronald and Ann Astle . . . brother Alan played basketball for BYU 1983-1988 . . . two other brothers played volleyball for BYU . . . served a mission for LDS church to Spain . . . recruited by Arizona State, Oregon, Oregon State and Pepperdine . . . major is undeclared.

High School: Holds the record for points scored during high school career at Del Campo High . . . Capital Athletic league player of the year . . . All-Northern California . . . all-tourney in San Joaquin Tournament . . . Honorable Mention All-Star . . . lettered three times in basketball, once in volleyball and once in badminton . . . played shooting forward, power forward and center . . . honor roll . . . coached by Gary Summerhays (Utah).

BYU: 1986-87: Redshirted.

Roger on David: "He shoots the ball well for his size. He's only a freshman who has recently returned from his mission. How quickly he gets his physical skills honed will determine his playing time."

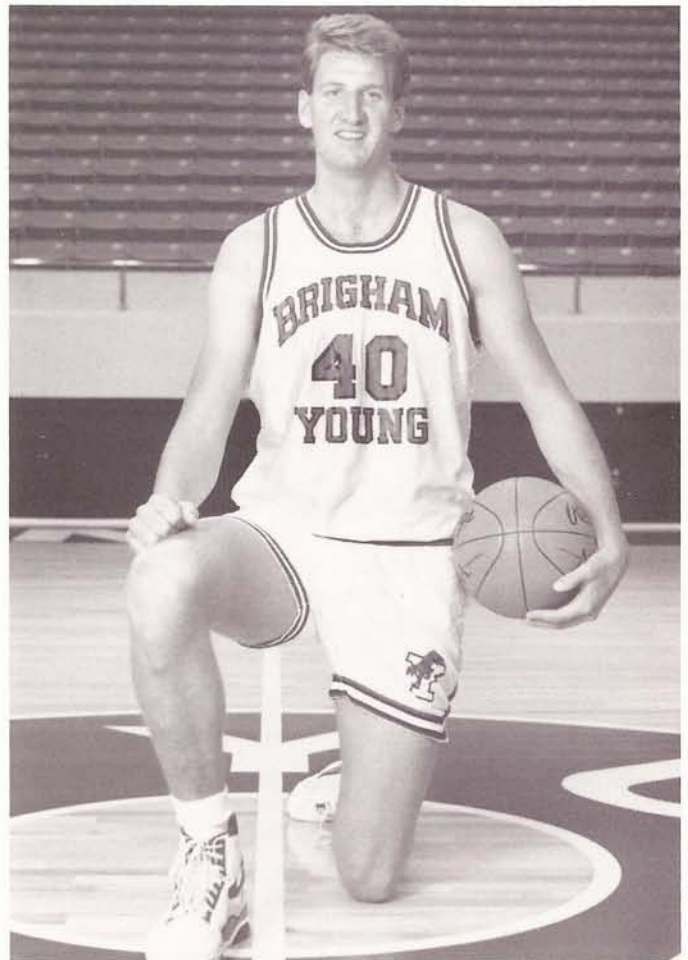

BYU Players

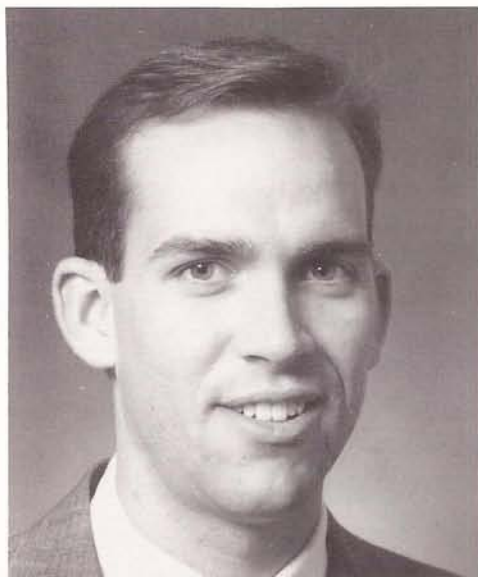

Paul Briggs 4
6-3, 170 Pounds
Senior, 23, 1V
Guard
Phoenix, Ariz.

Personal: Born 9/23/66 in Phoenix . . . parents are Kent and Paula Briggs . . . served an LDS Church mission to Guayaquil, Ecuador from 1985-87 . . . younger brother Brigham Briggs plays football for the Air Force Academy . . . played basketball for Mesa Community College from 1987-88 . . . recruited by several small schools . . . majoring in accounting.

High School: Lettered in basketball and baseball at Sunnyslope High . . . was all-state and helped team to division championship . . . coached by Dan Mannix.

BYU: 1984-85: Played junior varsity. **1988-89:** Tried out with 90 other players and earned a spot with the junior varsity as a walk-on . . . moved up to the varsity when coaches learned of Marty Haws' broken bone in his left foot . . . led the junior varsity in scoring in three games with 17 points vs. Eastern Utah and 18 points vs. Lethbridge Community College and the Weber State junior varsity.

Roger on Paul: "He is a walk-on who gave us great stability in practice last year. His early season progress will determine his playing time."

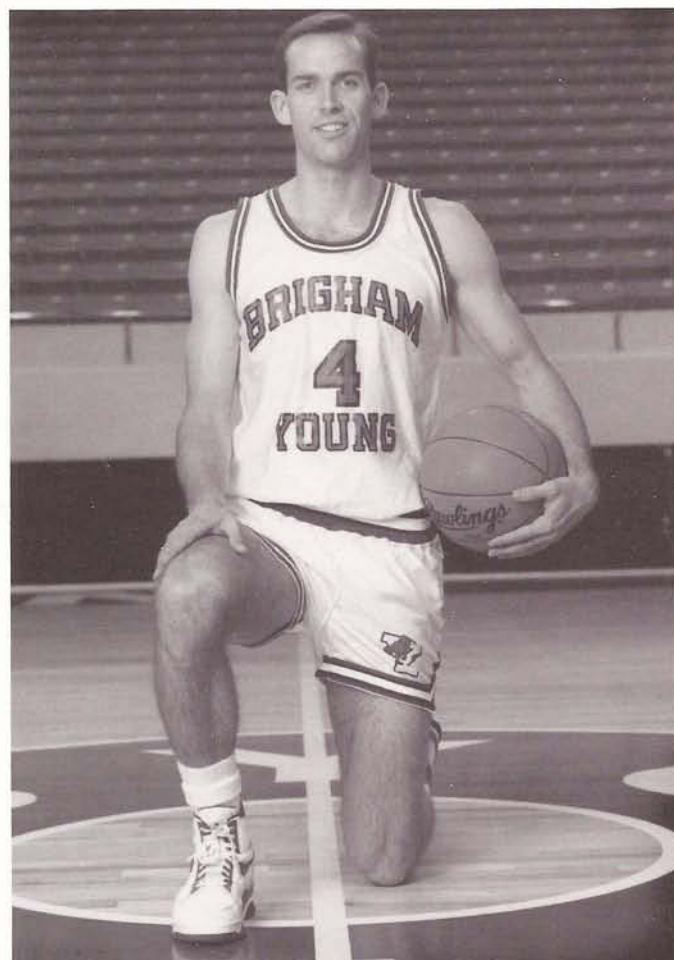

	G	FGM-FGA	FG%	3PM-3PA	3P%	FTM-FTA	%	REB-Avg	PTS-Avg
1988-89	6	1-3	.333	0-2	.000	0-0	.000	1-0.2	2-0.3

BYU Players



Todd Crow 42
6-8, 210 Pounds
Junior, 22, JC
Forward
Sandy, Utah

Personal: Born 7/18/67 . . . parents are Glen and Barbara Crow . . . former high school teammate of Marty Haws . . . served an LDS mission to Billings, Montana . . . married Valerie Moss in June, 1989 . . . recruited by Houston, Arizona State and Utah . . . plans to major in business finance.

High School: Helped lead Hillcrest High to a second-place state finish as a junior . . . earned All-State honors as a senior while his team placed third in the state . . . coached by Jim Jimas (BYU).

Junior College: At Dixie College became second leading scorer in school's history with 1,276 points . . . averaged 20.5 points per game and eight rebounds . . . led the league in scoring as a freshman . . . coached by Ken Wagner.

Roger on Todd: "We are very high on him as an outstanding junior college prospect. He has the ability to be a top-notch inside player."

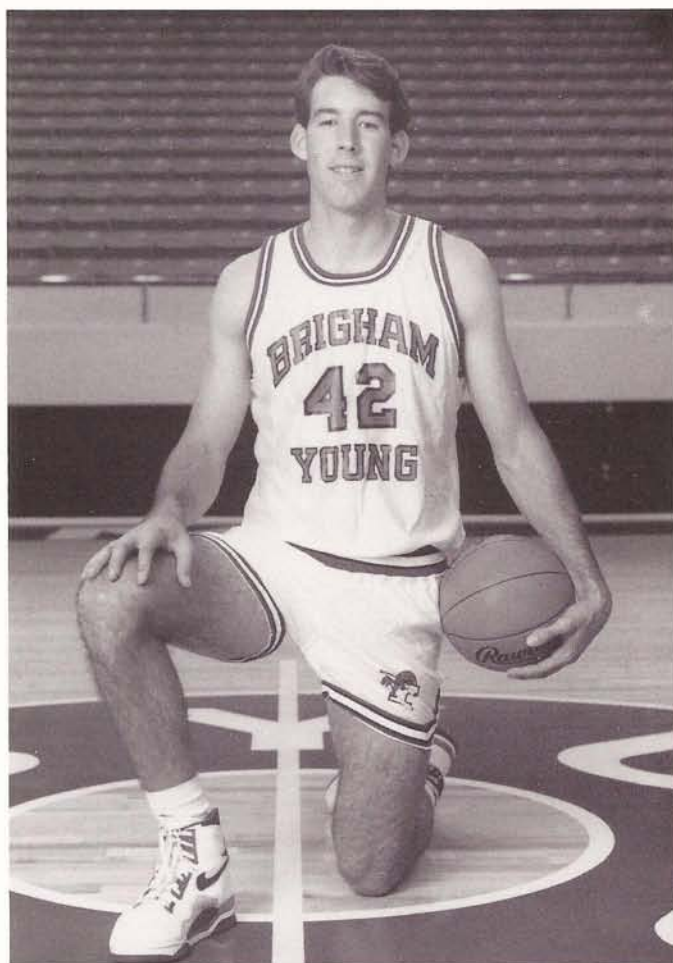

BYU Players



Kirk Davidson 50
6-9, 228 Pounds
Freshman, 18, HS
Forward/Center
Sparks, Nevada

Personal: Born 5/27/71 in Scottsdale, Arizona . . . parents are Kirk and Vena Davidson . . . an early November signee recruited by University of Nevada-Reno, San Jose State, University of San Diego, Boise State, Weber State and Northern Arizona . . . plans to major in business management.

High School: Named to first team All-State . . . was first team All-League at Reed High . . . nominee for McDonald's All-America Team . . . named to Converse All-America Team . . . coached by John Phenix.

Roger on Kirk: "He is a good inside player. With maturity and acclimation to college ball, he will be a good player."

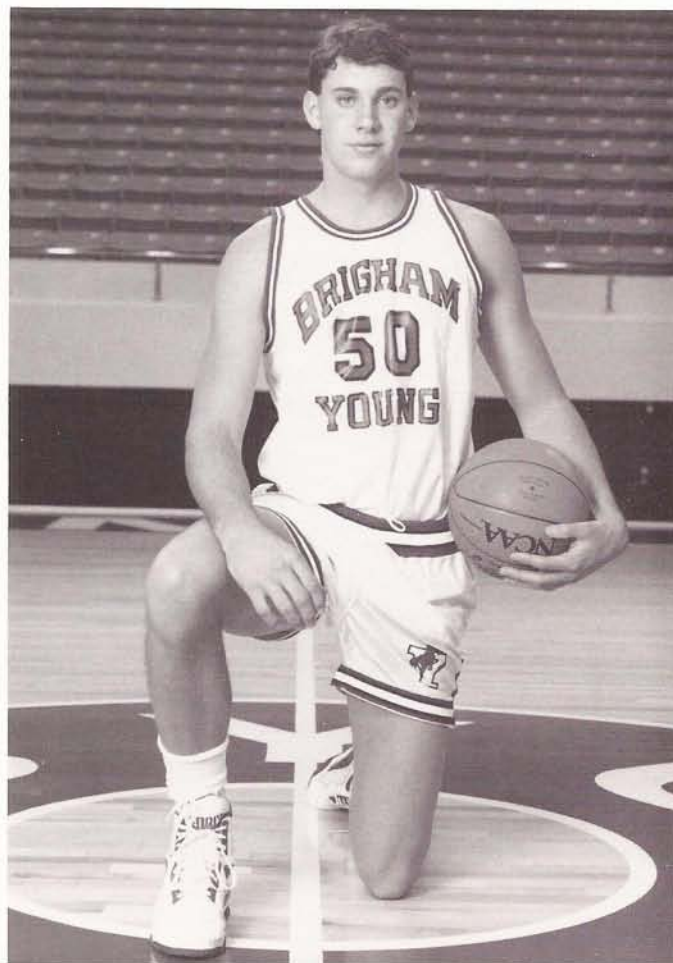

BYU Players



Mark Durrant 25
6-7, 195 Pounds
Freshman, 18, HS
Forward
Provo, Utah

Personal: Born 3/17/71 in Salt Lake City . . . parents are George and Marilyn Durrant . . . was an Academic All-American in high school . . . brother Devin was an All-American at BYU, 1978-83 . . . recruited by Columbia, Utah and Utah State . . . plans to major in pre-law and minor in English.

High School: Selected to Deseret News and Salt Lake Tribune All State Team as a senior at Provo High . . . 1989 National High School Boys' Basketball All-American-Converse as well as Academic All-American-Converse . . . was a member of the academic all-state team in 1988 . . . received 1988 MVP at Farmington Invitational and Las Vegas Eastern Classic . . . played against Soviet National Junior Team as a member of Utah High School Select Team . . . high school team won 3A Championship in 1987 . . . coached by Craig Drury (BYU).

Roger on Mark: "He is an outstanding forward prospect. He is an excellent shooter with fine inside moves around the basket."

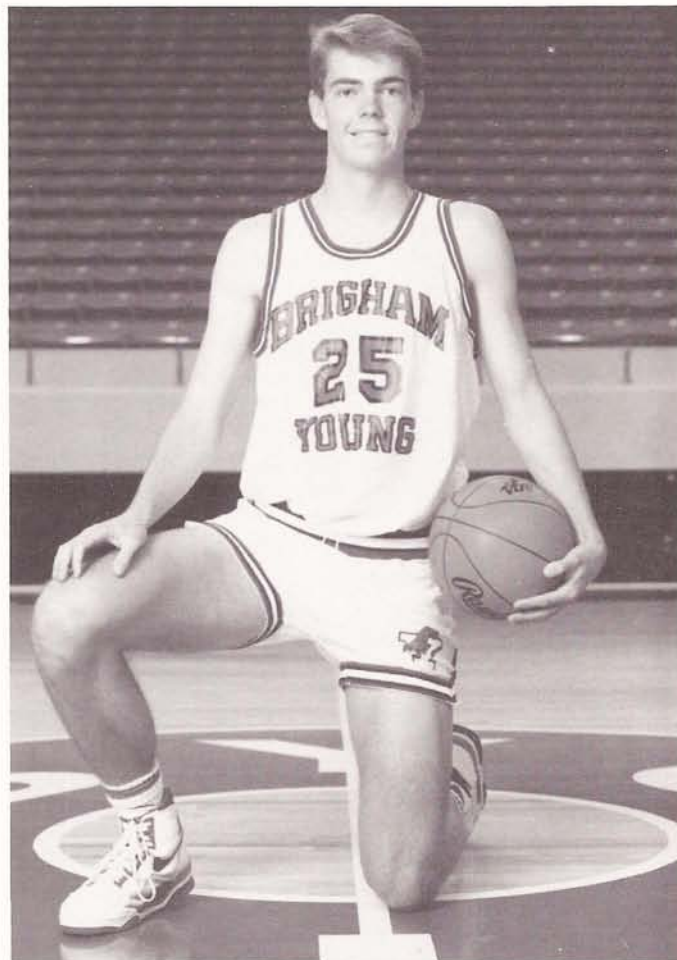

BYU Players

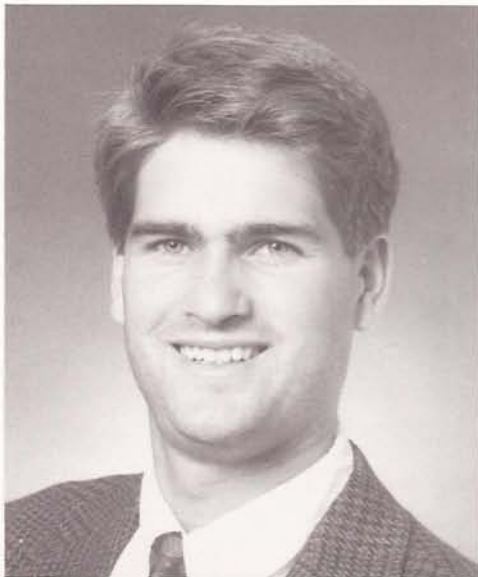

Alan Frampton 20
6-2, 170 Pounds
Freshman, 21
Guard
Provo, Utah

Personal: Born 12/22/67 in Provo . . . parents are Boyd and Dixie Frampton . . . recruited by Air Force and Hawaii . . . Converse Academic All-American . . . served a mission for the LDS Church in Cordoba, Argentina . . . married Debbie Rogers in March, 1989 . . . plans to major in physical therapy.

High School: Earned Utah High School 3-A MVP Award . . . McDonald's All-American . . . Converse All-American . . . First Team All-State selection . . . Won four letters in tennis and basketball . . . led Provo High School to a first place finish in Utah State Tournament . . . chosen best all-around player by team . . . Senior Class President . . . coached by Craig Drury (BYU).

BYU: 1988-89: Redshirted.

Roger on Alan: "He is coming off a redshirt year. He is an outstanding floor general who is fundamentally sound. He will battle for playing time."

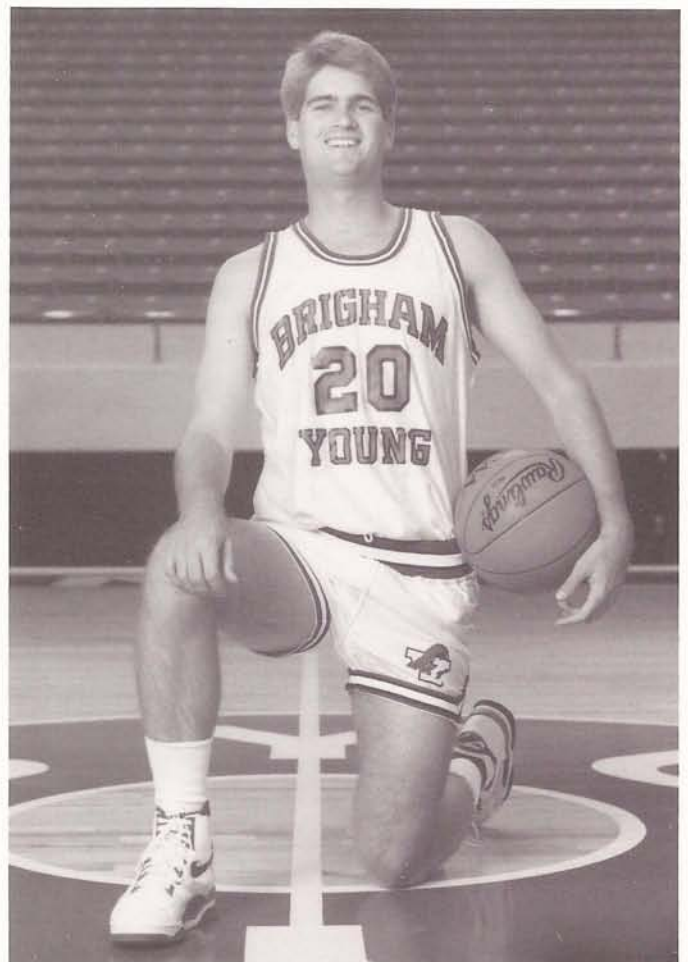

BYU Players

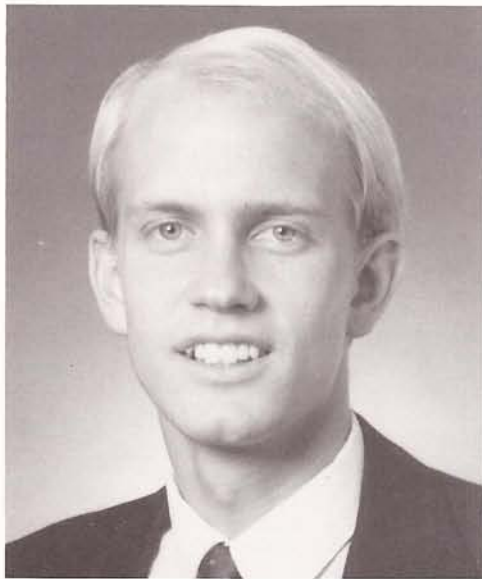

Todd Gentry 33
6-5, 170 Pounds
Freshman, 21, RS
Guard
Orem, Utah

Personal: Born 9/14/68 in Payson, Utah . . . parents are Robert and Marilyn Gentry . . . recruited by Pepperdine, Hawaii, Washington State, Dartmouth and Utah State.

High School: Lettered in basketball and baseball at Mountain View High . . . all-state and all-region in basketball . . . academic All-America in baseball . . . averaged 19.0 points and 6.0 rebounds . . . honorable mention Converse All-America and a nominee for the McDonald's All-America team . . . coached by Joel Gardner (BYU).

BYU: 1986-87: Was with the team for one semester as a redshirt before departing on an LDS mission to Pennsylvania.

Roger on Todd: "We think he is going to be an exciting player, but how soon depends on his adjustment from a mission to game experience. He is an excellent, hard-working defensive player."

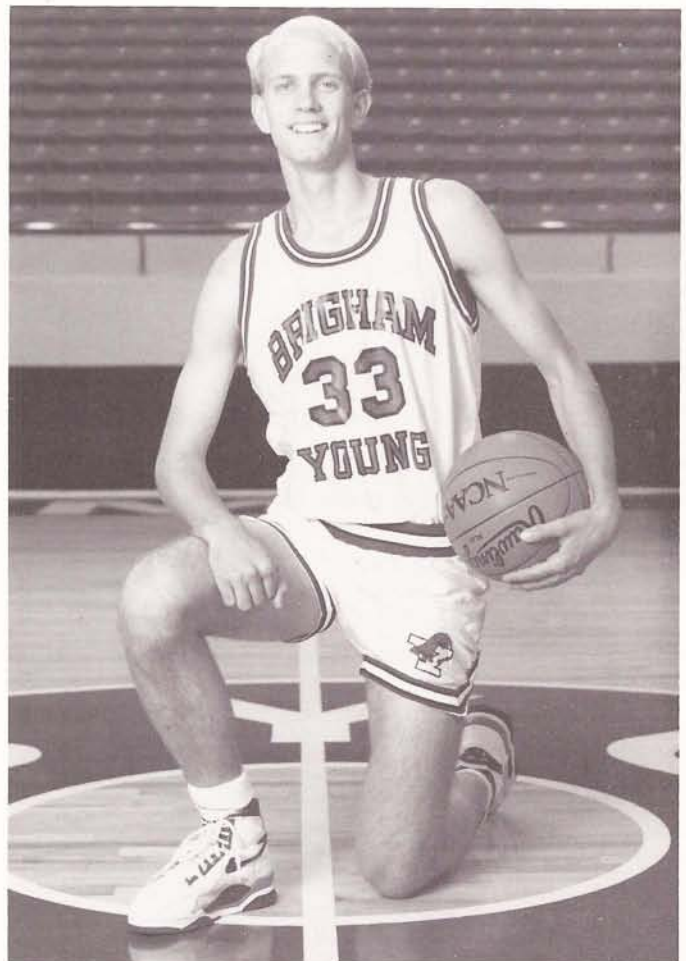

BYU Players

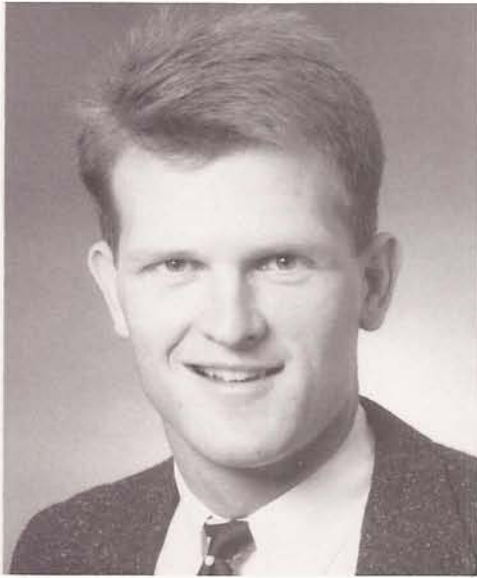

Marty Haws 11
6-2, 165 Pounds
Senior, 24, 3VL
Guard
Midvale, Utah

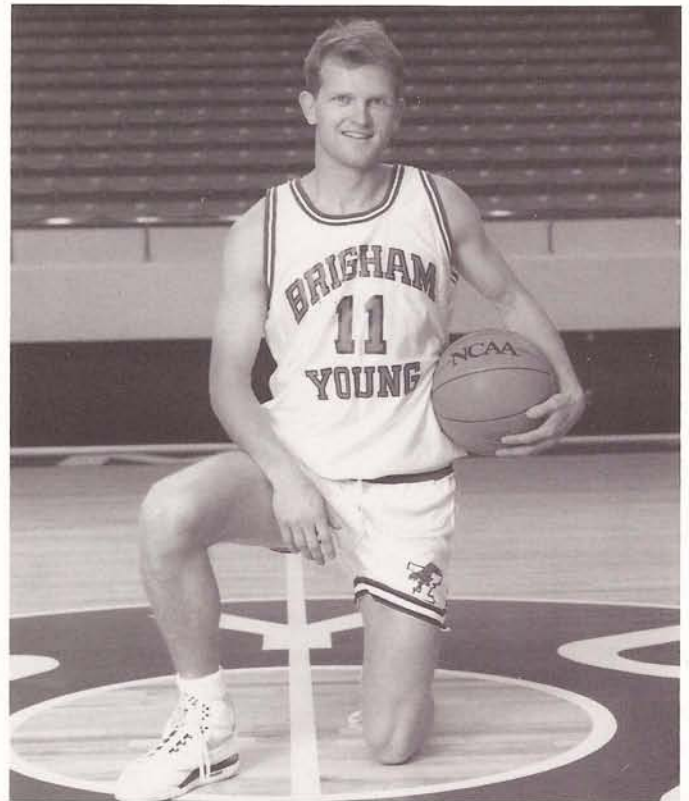

Personal: Born 11/19/65 in Murray, Utah . . . parents are Ralph J. and Connie Haws . . . older brother, Kelly, was all-state basketball player at Hillcrest High School . . . served an LDS mission to Florida . . . has recorded times of 10.64 in the 100 meters, 21.39 in the 200 meters, 4.46 in the forty yard dash, leaped 23-0 1/2 in the long jump and has a 32-inch vertical jump . . . placed fifth as a freshman in the WAC 100 meters and went to the NCAA Championships in Louisiana as a member of the 4 X 100 relay team which won the WAC in 1987 . . . married Tiffanie Dille in July, 1988 . . . spoke over 30 times to youth groups last season . . . majoring in communications.

High School: Lettered in football, baseball, track and basketball at Hillcrest . . . was selected all-state wide receiver and Most Valuable Player in football by the Deseret News in 1984 . . . selected to the 1983 Balley's High School All-America team for football . . . was 4A state champion in the 100-meter dash . . . received all-state honors in basketball both his junior and senior years . . . voted Most Inspirational Player . . . coached by Jim Jimas (BYU).

BYU: 1984-85: Redshirted. **1986-87:** Incredible speed and quickness often proved to be a needed pick-me-up for BYU . . . received a standing ovation after baffling Pittsburgh's guards for most of the first half of that game . . . started 12 games and played in all 32 . . . scored in double figures three times with high of 14 coming at Utah State . . . brought Marriott Center roof down with game-ending follow-up dunk vs. Air Force. **1987-88:** Started all 32 games . . . scored in double figures 11 times and was fifth-leading scorer for BYU last season . . . led team in steals (45) and second in assists (131) . . . scored 16 points three times last season and was in

double figures 12 times . . . had nine assists vs. UTEP in El Paso. **1988-89:** Named to all-tourney teams at the Lapchick (New York City) Tournament and Cougar Classic . . . was an honorable mention All-WAC selection . . . third-leading scorer for BYU last season . . . led team in steals (two years in a row) and assists . . . scored 24 points against Utah and scored in double figures 22 times last season . . . had 11 assists at Colorado State and also against Brown . . . fourth-leading free throw shooter in the WAC . . . redshirted the outdoor track season due to foot surgery.

Roger on Marty: "He is an outstanding guard with outstanding speed. He will be our floor general. His shooting is greatly improved and we look to him to be a good offensive threat."

	G	FGM-FGA	FG%	3PM-3PA	3P%	FTM-FTA	%	REB-Avg	PTS-Avg
1986-87	32	39-90	.433	0-7	—	30-52	.577	29-0.9	108-3.4
1987-88	32	98-181	.541	16-32	.500	56-74	.757	61-1.9	268-8.4
1988-89	29	144-307	.469	18-52	.346	99-125	.792	77-2.7	405-14.0
TOTALS	93	281-578	.482	34-91	.373	185-251	.737	167-1.8	781-8.4

BYU Players

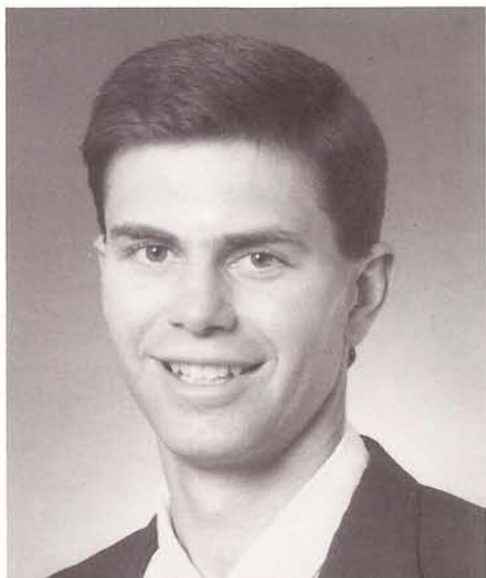

Mark Heslop 21
6-5, 185
Sophomore, 23
Guard
Ogden, Utah

Personal: Born 10/19/66 in Ogden . . . parents are Ivan and Beverly Heslop . . . member of National Honor Society in high school and had a 3.85 GPA . . . served an LDS mission to The Netherlands . . . recruited by Utah, Utah State, Weber State, San Diego State and Stanford . . . married Jennifer Cragun in June 1989 . . . plans to major in business.

High School: All-State selection in basketball two years at Ogden High, one year in football and baseball . . . academic all-state two years . . . Deseret News Prep Player of the Week . . . honorable mention All-America 1984 and 1985 . . . 10 varsity letters won in high school (3 football, 4 basketball, 3 baseball) . . . was quarterback on football team and pitcher on baseball team . . . averaged 24 points per game as a junior . . . named to the 1985 Converse All-America team . . . ranked second on the 1985 Academic All-America team . . . averaged 24.3 points, nine rebounds and five assists per game as a senior . . . an all-around athlete and a very good student . . . coached by Dick Rice.

BYU: 1985-86: Enrolled at BYU and worked out with the team for a semester, but passed up playing because of an eye infection caused by contact lens . . . **1988-89:** Scored 11 points at UTEP when he hit three shots in less than a minute of the game—all three-pointers . . . scored five points in the final two minutes of the first half against Air Force when the coaches benched the starting five.

Roger on Mark: "He is an outstanding shooter. If his ball-handling skills come along he will be a big help to us this season."

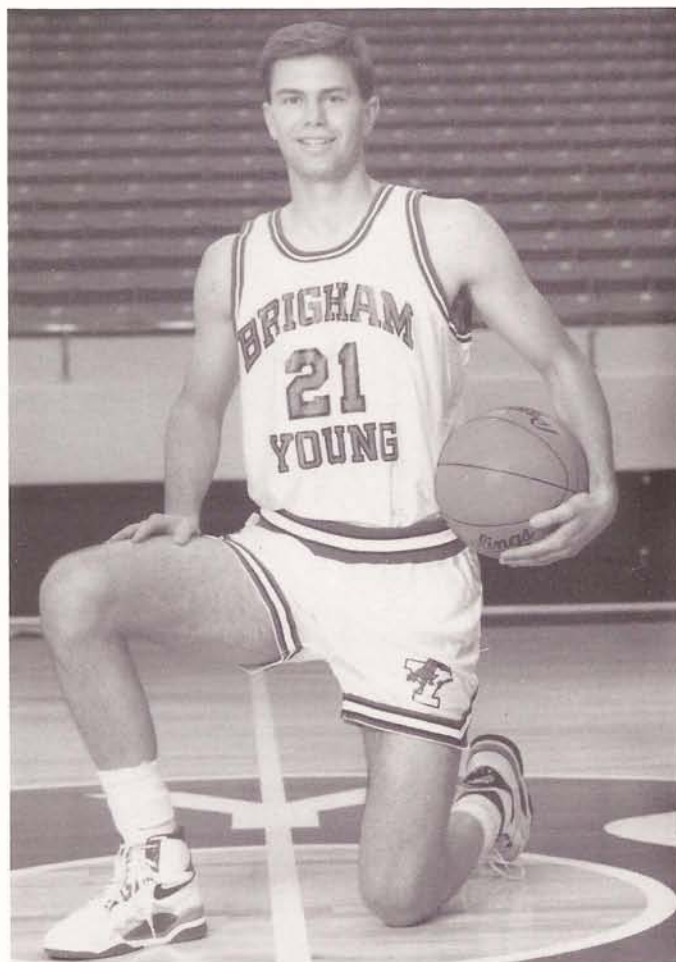

	G	FGM-FGA	FG%	3PM-3PA	3P%	FTM-FTA	%	REB-Avg	PTS-Avg
1988-89	19	10-23	.435	8-17	.471	4-4	1.000	5-0.3	32-1.7

BYU Players

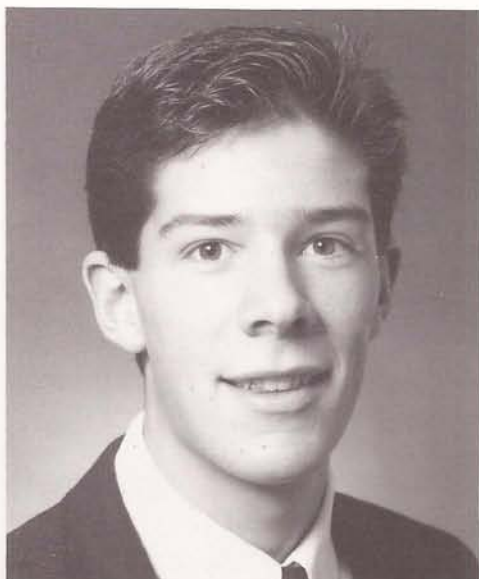

John Lloyd 45
6-8, 200 Pounds
Freshman, 18, HS
Forward
San Juan Capistrano, CA

Personal: Born 5/16/71 in South Laguna, Calif., . . . father is David Lloyd . . . was a three-year scholar- athlete sophomore and junior year of high school . . . an early November signee recruited by Santa Barbara, Santa Clara, University of San Diego and Utah.

High School: Named to All South Coast League junior and senior year . . . voted MVP of Dana Hills High basketball team two years in a row . . . named to Orange County All Star Team and was a nominee for McDonald's All America Team . . . played on California Basketball Scholar Squad senior year . . . lettered in basketball three years . . . coached by Rich Skelton who was named League Coach of the Year six times and Coach of the Year for San Gabriel Valley once.

Roger on John: "He is an excellent shooter who is agile for his size. He will be a good player at BYU."

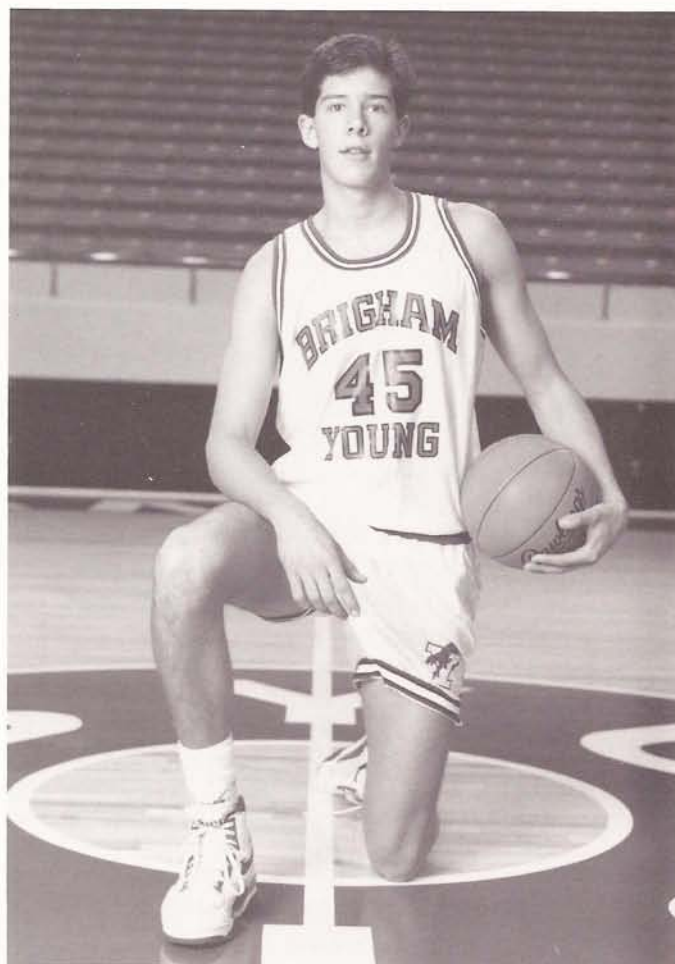

BYU Players



Scott Moon 44
6-1, 175 Pounds
Junior, 22
Guard
Farmington, Utah

Personal: Born 12/21/66 in Bountiful . . . parents are Colonel Leonard and Delores Moon . . . uncle is Doug Moon who played for Utah in 1963-64 . . . recruited by San Diego State, Utah State and Utah Valley Community College . . . played junior varsity basketball at Weber State College where he also competed in track with a high jump of 7-0 . . . served a two-year church mission to Harrisburg, Pa., where he was with future teammate Todd Gentry . . . plans to major in business management.

High School: Prepped at Davis High School in Kaysville . . . lettered in basketball and track . . . played center as an all-state player . . . placed second in state high jump . . . coached by Mike Gardner (BYU).

Junior College: Transferred from Weber State to Utah Valley Community College following his mission . . . was selected to second team all-conference . . . holds UVCC school records with six three-pointers in a game and 26 straight free throws during season . . . shot 84 percent from the line, 56.6 from the field and 43 from three-point range . . . averaged 14.6 points and 3.4 rebounds . . . coached by Duke Reid.

Roger on Scott: "He is a walk-on who had a good career at Utah Valley Community College. Depending on how he adjusts to major college ball will determine how much he plays."

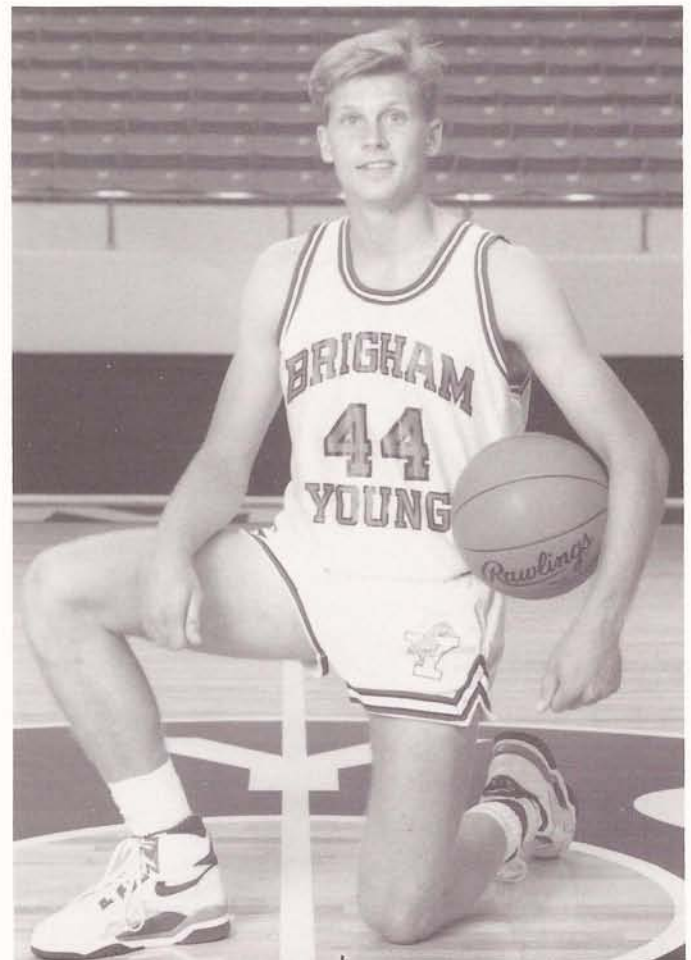

BYU Players



Randy Reid 22
6-2, 160 Pounds
Freshman, 19, HS
Guard
Spanish Fork, Utah

Personal: Born 8/2/70 in Appleton, Wisc., . . . parents are Roger and Diane Reid . . . father was named BYU head coach in early April 1989 . . . has a 3.9 grade point average . . . was academic All-State . . . an early November signee recruited by North Carolina, UCLA, Stanford and Providence.

High School: A four-time All-Leaguer and three-time All-State while attending Spanish Fork High . . . two-time honorable mention All-America by *Off the Glass* and *Blue Ribbon Basketball Yearbook* magazines . . . received honorable mention junior year and high honorable mention All-America by *Street and Smith's* basketball magazine . . . averaged 30 points per game, seven assists, five rebounds and shot 85 percent in free throws . . . averaged 29 points in 16 state tournament games . . . two-time most valuable player in Las Vegas Invitational National High School Prep Championship Tournament . . . made Utah Valley Christmas Classic All-Tournament team as a freshman . . . attended Nike All-America Basketball Camp at Princeton, N.J. . . . named as one out of 20 nationwide high school seniors to Dapper Dan Roundball Classic in Pittsburgh, Pa. . . . a three-year varsity starter in baseball with a .410 batting average . . . led the Dons to a state championship title as a switch-hitting shortstop . . . selected as one of 19 best infielders by *Collegiate Sports Magazine* . . . two times on Academic All-State Team . . . GPA 3.99 . . . coached by Mike Gardner.

Roger on Randy: "He is an outstanding guard prospect, an excellent shooter and passer. Depending on how quickly he adjusts to major college basketball will determine how much playing time he will get."

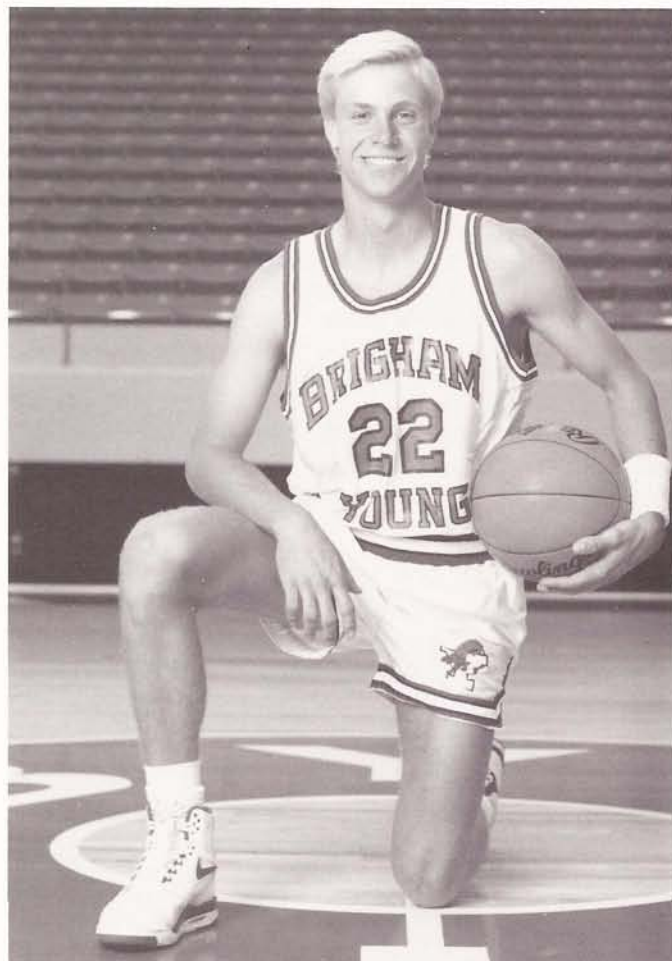

BYU Players

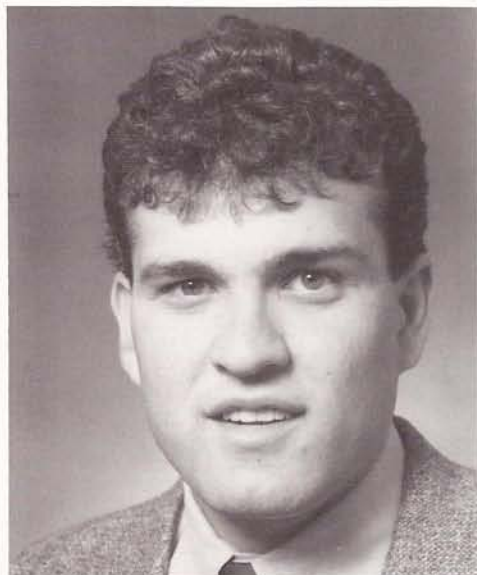

Kevin Santiago 32
6-2, 190 Pounds
Senior, 25, 1V
Guard
Provo, Utah

Personal: Born 10/13/64 in Provo . . . parents are Frank and Ella Santiago . . . father is assistant to the dean of Continuing Education at BYU . . . brother, Scott, was a kicker on BYU football team . . . brothers Mark and Brian played junior college basketball . . . brother Todd is a senior on Provo High's basketball team . . . earned a dean's academic scholarship to BYU . . . majoring in finance . . . turned down basketball and baseball scholarships at Snow College to serve an LDS mission in Illinois (1983-85) . . . lost 30 pounds since his mission.

High School: Lettered in basketball and baseball at Provo High . . . played on two state championship hoop teams in three years for the Bulldogs . . . earned all-state honors in 1983 . . . had 3.86 GPA . . . coached by Craig Drury (BYU).

Junior College: Named NJCAA Academic All-American at Utah Valley Community College in nearby Orem . . . averaged 11.1 and 11.9 points in two seasons . . . led the Wolverines in free throw shooting (83.1) and assists (4.9) . . . shot 45.4 percent from three-point range . . . had 3.72 GPA in computer information sciences . . . coached by Duke Reid (BYU).

BYU: 1988-89: Was one of 90 walk-ons to tryout and he earned a starting spot from first game on . . . scored four times in double figures . . . had nine assists at Utah and three steals at New Mexico.

Roger on Kevin: "Now that his walk-on status is behind him he should be more acclimated as a senior. He is one of the most intense defensive players we have. He makes the team better when he's in the game."

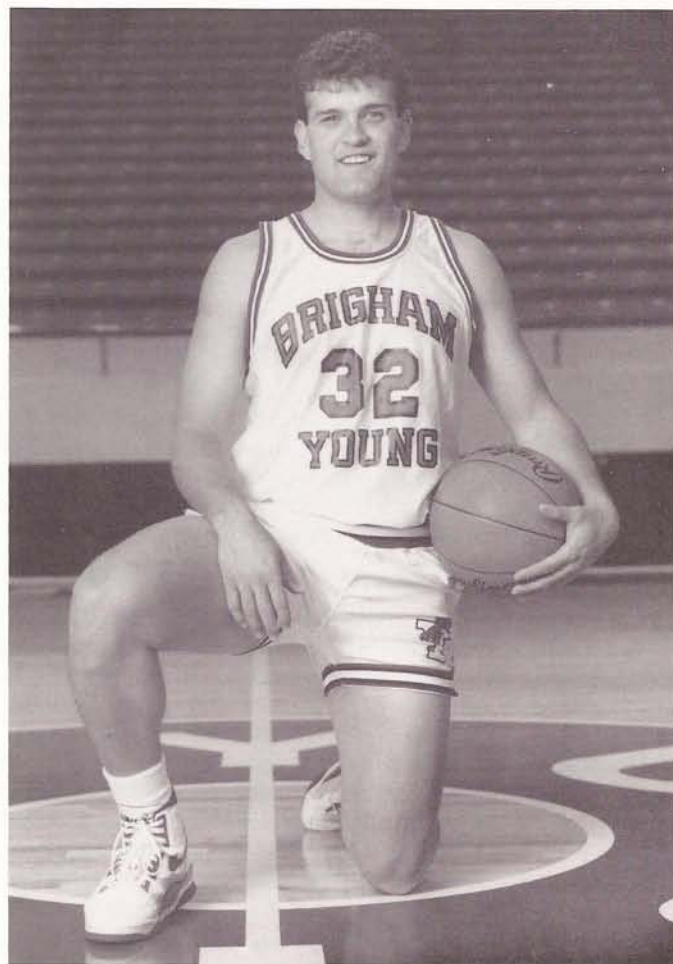

	G	FGM-FGA	FG%	3PM-3PA	3P%	FTM-FTA	%	REB-Avg	PTS-Avg
1988-89	29	41-89	.461	25-62	.403	32-37	.865	64-2.2	139-4.8

BYU Players

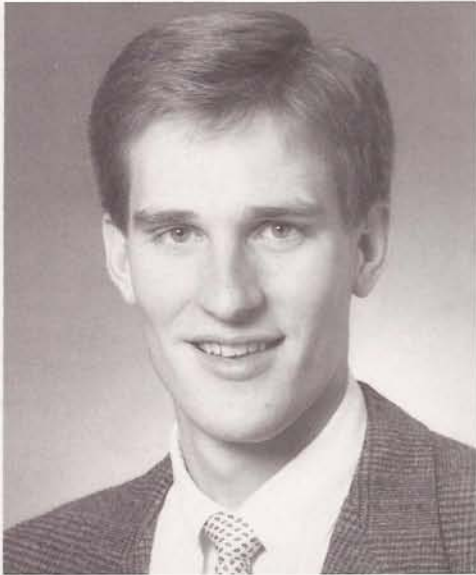

Steve Schreiner 35
6-7, 210
Junior, 23, 1V
Forward
Salt Lake City, Utah

Personal: Born 8/17/66 in Salt Lake City, Utah . . . mother is Marian H. Schreiner . . . spent early years growing up in Michigan . . . Steve was an honor student at Brighton High School . . . named to the Coca-Cola Utah High School All Academic Team . . . served a mission for LDS church to Japan in 1985-87 . . . grandfather is the late Alexander Schreiner, famed Mormon Tabernacle organist . . . wears a size 14 shoe . . . married Marne' Nilsson in June, 1989 . . . majoring in physical education.

High School: Led his team to the state championship in 1984 and was the high scorer of the tournament . . . chosen state MVP by the Salt Lake Tribune . . . recruited by Dixie College, Ricks College, Utah Valley Community College and the University of Utah . . . coached by Duke Reid, who is now the head coach at Utah Valley Community College.

Junior College: Attended Dixie College for one season . . . was the only freshman on the national championship team in 1985 . . . was a sixth man . . . scored 21 points in a regional championship game against Northern Idaho . . . coached by Neil Roberts.

BYU: 1987-88: Redshirted . . . was a finalist in varsity pre-view three-point contest with Michael Smith. **1988-89:** Selected second team Academic All-WAC . . . led team with 19 points against St. Mary's (Calif.) in championship game of Cougar Classic . . . started the last 25 games . . . fourth-leading scorer last year for BYU . . . scored in double figures 21 times.

Roger on Steve: "He had an excellent year as a sophomore. He is a fine shooter, but needs to be more aggressive on the boards this year."

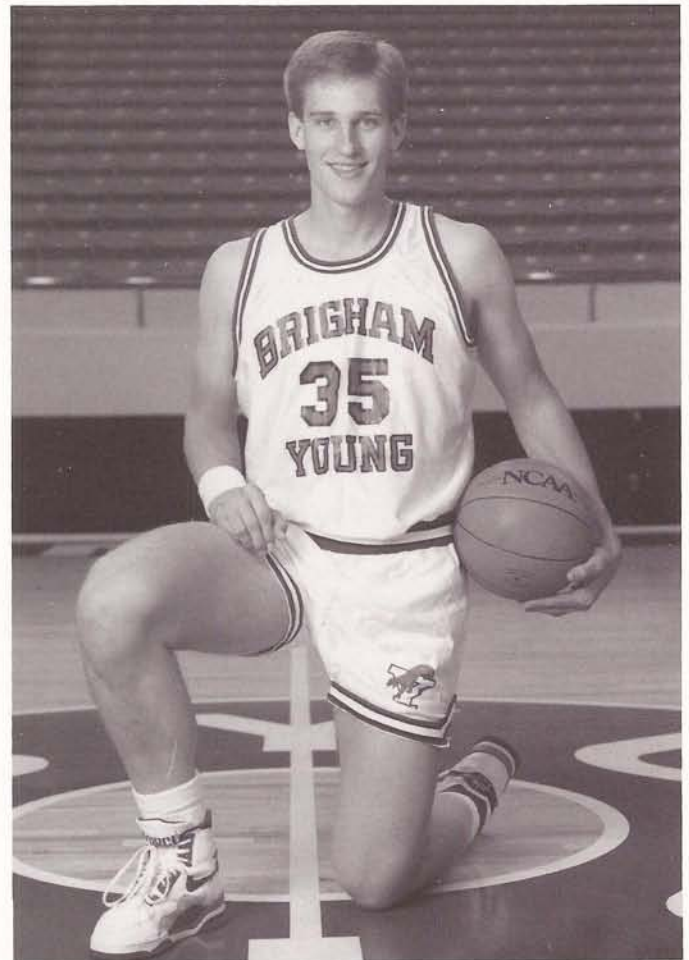

	G	FGM-FGA	FG%	3PM-3PA	3P%	FTM-FTA	%	REB-Avg	PTS-Avg
1988-89	29	131-258	.508	6-21	.288	58-82	.707	136-4.9	326-11.2

BYU Players

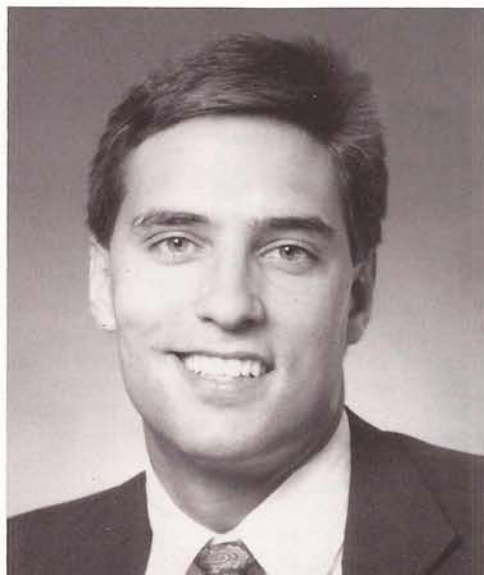

Andy Toolson 13
6-6, 215 Pounds
Senior, 23, 3VL
Forward/Guard
Twin Falls, Idaho

Personal: Born 1/19/66 in Chicago, Illinois . . . parents are William and Elaine Toolson . . . father and four other relatives are in dentistry . . . brother, Tom, played football for BYU . . . Andy's cousin is married to Danny Ainge (Sacramento Kings) . . . was senior class president at Twin Falls High School . . . graduated with 3.6 GPA . . . member of the National Honor Society . . . served an LDS Church mission to Concepcion, Chile . . . spoke over 40 times to youth groups last season . . . married Holly Hill in April, 1989 . . . served an '89 summer internship in Washington, D.C., for Idaho U.S. Senator James McClure (R) . . . majoring in international relations.

High School: Andy lettered in football, track, and basketball in high school . . . jumped 6-6 in state high jump . . . in basketball was selected 1st team All-State his junior and senior years . . . chosen Idaho 1A Player of the Year and Gem State Conference MVP . . . Converse All-American selection . . . holds Twin Falls H.S. single season, single game scoring records . . . coached by John Astorguia (Boise State).

BYU: 1984-85: Third-leading scorer on the team with an 8.5 average . . . had high game of 23 points and nine rebounds at UTEP in triple overtime loss . . . that UTEP game was the first of seven consecutive double figure scoring games to end the season . . . high rebounding game was 10 against Utah . . . started the last few games of the season because of knee injury to Scott Sinek . . . tied game at Utah State, 83-83, with last-second, 24-foot shot to force an overtime. **1987-88:** Had 19 points vs. Montana State and nine rebounds against Hawaii in the WAC tournament . . . started 22 of 32 games . . . sixth-leading scorer last season for BYU . . . scored in double figures eight times, averaged 18.8 points in BYU's five European games last summer. **1988-89:** Selected to the All-Cougar Classic team . . . was Academic All-WAC . . . named

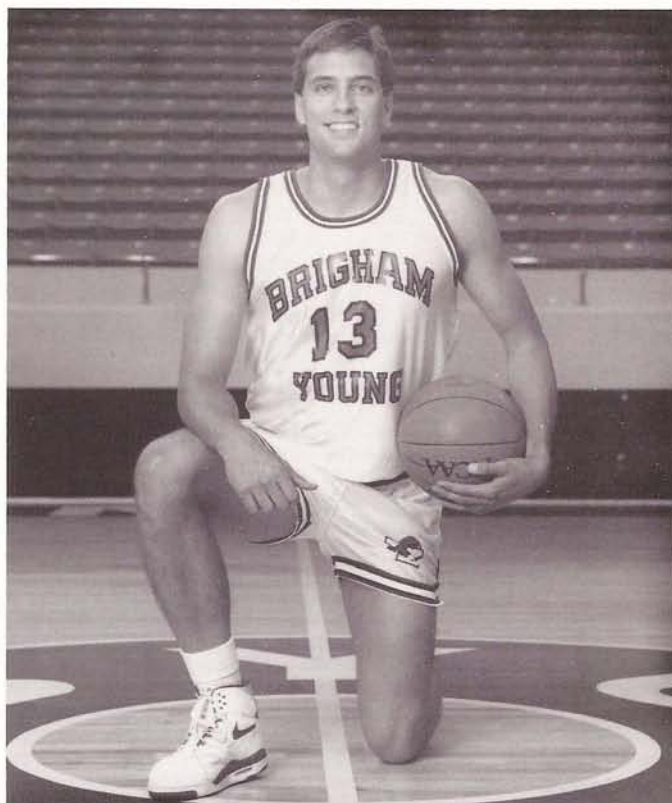

WAC Player of the Week for his performance against Cal-Berkeley, New Mexico and UTEP in Provo . . . missed three games due to a broken thumb on his left hand, suffered in the WAC opener at New Mexico . . . returned to action with a rubberized cast for the next several games . . . started in 26 games . . . led team in rebounding in six games and in scoring for three games . . . best combined performance was 25 points and 13 rebounds against Texas-Arlington in the opening round of the Cougar Classic . . . third-leading free throw shooter in the WAC . . . second-leading scorer last season for BYU . . . high game was 32 points against Cal.

Roger on Andy: "We are looking for an outstanding senior year from him. He is very versatile outside and inside. He is an excellent shooter and good rebounder."

	G	FGM-FGA	FG%	3PM-3PA	3P%	FTM-FTA	%	REB-Avg	PTS-Avg
1984-85	29	97-193	.503	53-73	.726	—	—	77-2.7	247-8.5
1987-88	32	64-149	.430	25-63	.397	39-53	.736	88-2.8	192-6.0
1988-89	26	124-260	.477	42-109	.385	105-126	.833	171-6.6	399-15.3
TOTALS	87	285-602	.473	67-172	.390	197-252	.782	336-3.9	838-9.7

1988-1989 Statistics

Individual Statistics

29 Games (14-15 Overall, 10-5 At Home, 4-10 On the Road, 7-9 WAC)

Player, Pos.	G-S	FGM-FGA	FG%	3PM-3PA	3P%	FTM-FTA	%	Rbds	Avg	PF-D	Pts	Avg	A	TO	Blk	S	Min
Michael Smith, C	29-29	286-545	.525	33-87	.379	160-173	.925	248	8.6	74-1	765	26.4	85	130	4	21	37.2
WAC	16-16	164-310	.529	15-40	.375	98-109	.899	148	9.3	39-1	441	27.6	48	66	3	12	38.3
Andy Toolson, F	26-26	126-265	.475	42-109	.385	105-126	.833	171	6.6	75-2	399	15.3	45	37	8	27	34.8
WAC	13-13	57-118	.483	15-47	.319	45-56	.804	72	5.5	40-1	174	13.4	18	21	4	9	34.8
Marty Haws, G	29-29	144-307	.469	18-52	.346	99-125	.792	77	2.7	72-0	405	14.0	149	79	2	48	37.5
WAC	16-16	76-167	.455	13-35	.371	54-68	.794	42	2.6	39-0	219	13.6	75	41	1	28	38.2
Steve Schreiner, F	29-25	131-258	.508	6-21	.288	58-82	.707	136	4.9	80-1	326	11.2	18	34	5	15	24.8
WAC	16-16	70-143	.490	3-15	.200	30-46	.652	73	4.6	45-0	173	10.8	10	20	3	9	27.2
Kevin Santiago, G	29-29	41-89	.461	25-62	.403	32-37	.865	64	2.2	101-6	139	4.8	92	35	0	31	29.1
WAC	16-16	27-56	.482	18-40	.450	17-19	.895	36	2.3	63-3	89	5.6	48	22	0	20	29.8
John Fish, F/C	19-3	30-63	.476	0-1	—	19-25	.760	56	2.9	41-1	79	4.2	3	13	2	5	13.7
WAC	11-3	23-41	.561	0-0	—	15-21	.714	39	3.5	27-1	61	5.5	2	10	1	2	16.7
David Wolfe, F	14-4	20-42	.476	0-0	—	7-12	.583	34	2.4	23-0	47	3.4	2	13	0	1	11.2
WAC	5-0	2-6	.333	0-0	—	0-0	—	1	0.2	5-0	—	40.8	0	1	0	0	5.6
Mike Herring, G	27-0	25-45	.556	3-6	.500	26-36	.722	43	1.6	50-3	79	2.9	18	26	0	11	13.5
WAC	16-0	14-29	.483	1-3	.333	21-26	.808	33	2.1	28-1	50	3.1	10	18	0	9	14.4
Alan Astle, F	26-0	22-31	.710	0-2	—	17-23	.739	42	1.6	34-0	61	2.3	17	12	3	6	10.4
WAC	16-0	8-20	.800	0-1	—	5-7	.714	14	0.9	21-0	21	1.3	11	5	2	4	8.8
Mark Heslop, G	19-0	10-23	.435	8-17	.471	4-4	1.000	5	0.3	14-0	32	1.7	4	8	0	7	5.2
WAC	11-0	9-16	.563	8-14	.571	0-0	—	2	0.2	8-0	26	2.4	1	3	0	5	3.7
Steve Andrus, F/C	11-0	2-3	.667	0-0	—	0-4	.000	9	0.8	8-0	4	0.4	1	2	1	1	2.3
WAC	5-0	1-1	1.000	0-0	—	0-1	.000	5	1.0	2-0	2	0.4	0	1	1	1	3.0
Paul Briggs, G	6-0	1-3	.333	0-2	—	0-0	—	1	0.2	0-0	2	0.3	4	1	0	2	2.1
WAC	4-0	0-1	—	0-1	—	0-0	—	0	0.0	0-0	0	—	4	0	0	0	2.2
Team:								80			1						
BYU TOTALS:	29	838-1675	.500	135-359	.376	527-647	.815	968	33.4	574-14	2338	80.6	438	392	25	175	
WAC	16	451-891	.406	72-202	.356	284-353	.805	508	31.8	317-7	1258	78.6	227	209	15	99	
OPP TOTALS:	29	863-1702	.507	136-350	.389	460-669	.688	907	31.3	565-18	2322	80.1	499	384	76	178	
WAC	16	468-889	.526	78-187	.417	263-375	.701	463	28.9	293-12	1277	79.8	270	200	47	96	

Scoring/Rebounding Statistics

Opp.	Result	Smith	Haws	Tool	Wolfe	Santi	Schr	Herr	Fish	Astl	Andr	Hesl	Briggs
Northeastern	W-87 78	24/8	22/2	12/10	15/12	5/2	9/3	0/0	DNP	DNP	DNP	DNP	DNP
St. John's	L- 83 77	29/2	20/4	14/4	10/7	2/4	2/0	0/1	2/0	DNP	DNP	DNP	DNP
Weber St.	L- 80 78	30/10	13/4	12/9	4/3	5/2	12/4	DNP	2/5	DNP	DNP	DNP	DNP
UCLA	L- 87 97	33/9	8/3	18/8	1/0	3/0	11/4	0/0	6/3	2/0	0/0	5/0	0/0
Texas-Arlington	W-87 70	20/9	18/3	25/13	0/5	0/3	10/6	2/0	0/1	12/2	0/0	0/0	DNP
St. Mary's (CA)	L- 69 70	12/7	13/1	13/5	DNP	11/5	19/5	DNP	DNP	1/6	DNP	DNP	DNP
Utah State	W-96 85	25/6	16/5	24/10	2/1	0/0	12/5	9/3	DNP	6/5	0/0	2/0	DNP
Utah State	W-74 72	23/5	9/0	14/8	0/1	6/0	20/8	0/2	DNP	2/1	DNP	0/0	DNP
Brown	W-90 65	29/11	8/3	12/7	11/4	3/4	15/9	4/3	2/2	4/2	2/2	0/1	0/1
New Mexico	L- 84 88	31/9	6/2	25/7	DNP	6/4	14/8	2/3	DNP	0/0	DNP	DNP	DNP
UTEP	L- 76 91	22/6	20/2	DNP	0/1	3/4	12/7	0/1	4/8	2/2	2/1	11/0	DNP
San Diego St.	W-85 81	35/11	19/5	DNP	0/0	2/2	10/4	13/3	6/5	0/0	DNP	0/0	DNP
Hawaii	L- 73 77	31/9	17/1	DNP	0/0	5/1	12/5	2/4	6/1	0/1	DNP	0/0	DNP
Air Force	W-89 88	33/4	6/6	20/8	DNP	2/1	12/2	4/5	12/6	0/1	DNP	DNP	DNP
Colorado St.	W-84 69	22/9	22/4	5/5	DNP	11/4	13/6	3/0	4/1	4/1	DNP	0/0	DNP
Air Force	L- 78 79	28/16	14/4	8/7	DNP	2/3	9/7	2/1	7/6	0/1	0/0	8/0	0/0
Wichita St.	W-93 92	27/8	20/0	20/6	DNP	8/3	16/1	0/0	0/0	2/2	DNP	0/1	DNP
Utah	L- 86 90	21/9	17/3	10/3	DNP	9/4	15/6	0/0	10/6	4/1	DNP	0/0	DNP
Miami (Fla.)	L- 86 107	19/8	16/1	25/9	0/0	3/2	9/6	7/1	4/4	1/2	0/2	0/1	2/0
San Diego St.	L- 74 89	24/10	10/3	14/3	2/0	5/0	4/2	8/2	2/2	2/0	0/1	3/0	0/0
Hawaii	L- 66 68	21/7	12/4	8/6	DNP	3/0	16/4	6/3	DNP	0/1	DNP	DNP	DNP
Cal-Berkeley	W-87 74	20/10	14/7	32/7	DNP	2/1	10/7	3/0	2/2	4/5	DNP	DNP	DNP
UTEP	W-84 76	30/8	4/1	20/6	DNP	10/3	11/1	6/2	2/1	1/0	DNP	0/0	DNP
New Mexico	W-90 79	32/11	14/1	20/4	DNP	8/1	10/7	0/2	2/1	4/2	DNP	DNP	DNP
Wyoming	L- 65 72	24/10	14/3	11/7	DNP	2/2	3/2	0/0	6/2	2/1	DNP	3/1	DNP
Utah	W-81 74	30/12	24/1	5/5	DNP	10/3	8/6	2/2	DNP	2/2	DNP	0/0	DNP
Wyoming	W-71 67	27/4	5/2	19/6	DNP	8/1	12/3	0/2	DNP	0/1	0/2	DNP	DNP
Colorado St.	L- 72 89	30/9	14/0	7/5	2/0	5/3	12/1	2/3	DNP	0/0	0/1	0/1	0/0
Hawaii	L- 69 72	33/8	10/2	6/3	DNP	2/2	8/5	4/1	DNP	6/3	0/0	0/0	DNP

Team Statistics / Season Summary

Opponent	%Field G.		%FreeThrow		Rebounds		PF-Disq.		Turnovers		Atten.
	BYU	OPP	BYU	OPP	BYU	OPP	BYU	OPP	BYU	OPP	
Northeastern (1-0)	.526	.407	.700	.467	43	46	18-0	26-0	21	15	6,008
St. John's (1-1)	.518	.508	.875	.762	28	34	19-1	19-0	17	15	6,008
Weber St. (1-2)	.426	.464	.778	.786	38	44	16-1	17-0	11	12	6,932
UCLA (1-3)	.485	.529	.875	.778	30	43	24-1	18-0	7	9	20,303
Tex-Arlington (2-3)	.576	.444	.842	.455	44	26	20-0	19-0	23	15	15,712
St. Mary's (CA) (2-4)	.460	.464	.864	.778	30	31	13-0	19-0	10	8	16,423
Utah St. (3-4)	.524	.545	.788	.719	37	28	23-1	32-5	14	18	16,103
Utah St. (4-4)	.483	.481	.833	.640	29	36	22-1	20-0	13	21	9,341
Brown (5-4)	.437	.394	.846	.500	50	35	19-1	24-1	13	15	10,112
New Mexico (5-5)	.465	.610	.833	.600	37	30	12-0	11-0	13	15	17,492
UTEP (5-6)	.433	.516	.636	.760	35	33	21-1	17-1	14	9	12,222
San Diego St. (6-6)	.491	.448	.750	.714	34	38	22-0	26-2	11	22	21,744
Hawaii (6-7)	.490	.569	.913	.594	28	30	25-1	21-0	19	19	22,133
Air Force (7-7)	.593	.476	.786	.875	35	26	21-1	20-2	16	9	3,528
Colorado St. (8-7)	.556	.429	.900	.739	32	28	19-0	18-0	8	5	9,882
Air Force (8-8)	.379	.600	.774	.583	46	29	25-1	24-3	13	13	19,750
Wichita St. (9-8)	.576	.596	.818	.609	24	33	18-0	14-0	6	16	16,031
Utah (9-9)	.466	.508	.903	.808	34	34	19-1	22-0	13	11	14,547
Miami (Fla.) (9-10)	.417	.567	.793	.676	41	37	25-1	18-0	15	15	3,825
San Diego St. (9-11)	.460	.563	.733	.538	27	42	22-1	15-0	14	19	4,871
Hawaii (9-12)	.595	.556	.789	.680	26	16	21-1	17-0	17	11	5,978
Cal-Berkeley (10-12)	.510	.439	.939	.667	42	21	20-0	24-1	17	11	12,031
UTEP (11-12)	.588	.464	.741	.800	28	31	19-0	22-2	6	10	16,136
New Mexico (12-12)	.516	.600	.955	.467	30	26	14-0	16-0	7	16	21,251
Wyoming (12-13)	.510	.467	.917	.786	30	30	17-0	14-0	15	10	10,021
Utah (13-13)	.547	.468	.692	.684	32	32	19-0	20-0	12	12	22,525
Wyoming (14-13)	.558	.553	.792	.706	26	18	19-0	19-1	19	12	20,497
Colorado St. (14-14)	.547	.674	.909	.778	24	20	22-0	11-0	12	7	21,484
Hawaii (14-15)	.510	.520	.792	.818	25	30	20-0	22-0	16	14	7,174

Home attendance: 272,235
Home average: 18,149

Road attendance: 117,829
Road average: 8,416
Overall attendance: 370,822
Overall average: 12,787

Date	Game	Site
Nov. 25	†BYU 87, Northeastern 78	Jamaica
Nov. 26	†St. John's 83, BYU 77	Jamaica
Dec. 1	Weber St. 80, BYU 78	Ogden
Dec. 3	UCLA 97, BYU 87	Provo
Dec. 9	+BYU 87, Texas-Arlington 70	Provo
Dec. 10	+St. Mary's(CA) 70, BYU 69	Provo
Dec. 17	BYU 96, Utah St. 85	Provo
Dec. 21	BYU 74, Utah St. 72	Logan
Dec. 23	BYU 90, Brown 65	Provo
Jan. 5	*New Mexico 88, BYU 84	Albuquerque
Jan. 7	*UTEP 91, BYU 76	El Paso
Jan. 12	*BYU 85, San Diego St. 81	Provo
Jan. 14	*Hawaii 77, BYU 73	Provo
Jan. 19	*BYU 89, Air Force 88 (1 OT)	Colo. Spgs.
Jan. 21	*BYU 84, Colorado St. 69	Ft. Collins
Jan. 24	*Air Force 79, BYU 78	Provo
Jan. 28	BYU 93, Wichita St. 92	Provo
Feb. 2	*Utah 90, BYU 86	Salt Lake
Feb. 4	Miami (Fla.) 107, BYU 86	Miami
Feb. 9	*San Diego St. 89, BYU 74	San Diego
Feb. 11	*Hawaii 68, BYU 66	Honolulu
Feb. 14	BYU 87, Cal-Berkeley 74	Provo
Feb. 16	*BYU 84, UTEP 76	Provo
Feb. 18	*BYU 90, New Mexico 79	Provo
Feb. 23	*Wyoming 72, BYU 65	Laramie
Feb. 25	*BYU 81, Utah 74	Provo
Mar. 2	*BYU 71, Wyoming 67	Provo
Mar. 4	*Colorado St. 89, BYU 72	Provo
Mar. 10	#Hawaii 72, BYU 69	Salt Lake

†2nd in Joe Lapchick Tournament, +2nd in Cougar Classic, *5th in Western Athletic Conference
#WAC Post-Season Tournament in Salt Lake City

1988-1989 Season Summary

For retiring Coach Ladell Andersen's final season, the 1988-1989 BYU Cougars had a first-round draft choice in Michael Smith, led the nation in free throw shooting with a .815 percentage and were one of six teams to average more than 18,000 fans.

Injuries proved costly in the 14-15 campaign in which BYU placed fifth—the exact position the Cougars had been picked for by coaches and sportswriters.

Marty Haws had foot problems early in the season, and then Andy Toolson broke his left hand. Toolson missed three games (two of them losses) and had to wear a protective device when he returned to the lineup. Toward the end of the season, the Cougars lost the services of John Fish, the 6-9 freshman who had been playing well.

Only one other school in history (Harvard's .822 in 1982) had a better free throw shooting year than BYU. Michael Smith finished with the best season (.925) and career (.878) free throw shooting marks.

He also moved into the number-one spot in career rebounding with 922 and in three-point shots made (116), attempted (270) and in percentage (.430).

Smith finished second only to Danny Ainge in career field goals made (886), field goals attempted (1,749) and points (2,319). He was All-WAC three years and a GTE Academic All-America first teamer for three years.

Exposure-wise, BYU may have reached an all-time high. CBS, ESPN and USA Cable all carried games nationally. BYU was featured three times on the regional WAC Game of the Week telecasts. Twelve games were carried live by Salt Lake City stations and four others by KBYU-TV. Also, three other games were put up on the LDS Church satellite system.

The nemesis for the Cougars was Hawaii, the only team to beat the Cougars more than once during the season. The Rainbows won three games by a total of nine points—two in the WAC season and one in the post-season tournament in Salt Lake City.

Four of BYU's losses came to teams in the NCAA Tournament—UCLA, St. Mary's, UTEP and Colorado State and five were to NIT teams (Hawaii, St. John's and New Mexico).

BYU beat three NIT teams (Wichita State, California and New Mexico) and one other (Penn State) played in the Cougar Classic.

The Cougars won three straight games twice—mid January and mid February while losing four in a row in early February.

In a strange twist, the Cougars beat WAC champ Colorado State by 15 on the road but lost by 17 in the Marriott Center.

In spite of a losing season, BYU drew an average of 18,149 fans. The only five which averaged more were Syracuse (28,313), Kentucky (21,895), Louisville (19,392), Tennessee (19,313) and North Carolina (18,457).

Cougar Basketball History

The roots of BYU's basketball program extend back to near the turn of the century, although it wasn't until 1917 that the Cougars joined the Rocky Mountain Faculty Athletic Conference and started keeping track of wins and losses.

A look back at the humble beginning of BYU basketball reveals a completely different set of events than exist today. For instance, in those days, the Cougars played their home games in the gym on the third floor of the Training School building on lower campus.

Seating capacity in that gym was about 700. For the "big" games, fans would perch themselves in windows, on ladders and on top of lockers along the wall.

E.L. Roberts was coach of the Cougars from 1918–20 and compiled a 14-7 record. He was followed by Alvin Twitchell, who coached from 1921–25 and had a 44-20 record.

Roberts again took the reins of the Cougar program for the 1926–27 season and helped champion the change that eventually eliminated the center jump after every basket. He also is credited with originating the zone defense in basketball a decade earlier.

In 1928, BYU moved its home games to the Women's Gym on University Avenue, where the seating capacity was nearly double that of the other facility. Provo's local radio station (KOVO) carried one of the first-ever broadcasts of a basketball game. Two-handed push shots were in vogue. And BYU landed its first All-American, Elwood Romney.

Some of the coaches who handled the Cougar program during the "Women's Gym" era were G. Ott Romney (1928–35), Edwin R. Kimball (1936, 1939–41), Fred "Buck" Dixon and Floyd Millet (1942–49).

An unforgettable chapter in the chronicle of BYU basketball was written between 1946 and 1950, when the Cougars played their home games on the floor of the Springville High School gymnasium. Seating capacity in that gym was listed at 1,200, although officials discovered it could actually hold 1,700 with some scrunching together of bodies.

Despite the handicaps, the Springville Gym was the site for some outstanding basketball. Some of the players who displayed their skills in the old gym were Joe Nelson, Mel Hutchins, Roland Minson, Utah's Arnie Ferrin and Vern Gardner, Denver's Vince Boryla, and Utah State's Ladell Andersen, just to mention a few.

Forced out of the Springville Gym in 1950, the Cougars had to go searching for a temporary home while the George Albert Smith Fieldhouse was under construction. The University of Utah graciously of-

fered its home floor—the 6,000-seat Einer Nielsen Fieldhouse.

Pre-season games were played in the Springville Gym that year, but once Skyline Conference action began, all games were played 45 miles away in Salt Lake City.

As transients, the Cougars didn't suffer much. They split with the Utes, 2-2, and captured the conference championship. They also went on to win the National Invitational Tournament in Madison Square Garden.

That was only the second year for Coach Stan Watts, a man who molded BYU's program into one of the nation's finest. Coach Watts was inducted into the Basketball Hall of Fame in Springfield, Mass., in 1986.

At long last, BYU's team moved into the 10,200-seat Smith Fieldhouse in December of 1951. Coach Watts coached every one of the 246 games played in the Fieldhouse over the next 20 years. Large crowds enjoyed some of the finest basketball teams in the country during that era, including another NIT championship team from BYU in 1966.

The demand for more seats prompted school officials to begin planning construction of the 23,000-seat Marriott Center which, at the time, was the largest on-campus basketball arena in the nation. It opened officially in December 1971 with a sellout crowd. Average attendance at home games that year was more than 21,000.

Some of the BYU players to receive All-America honors in recent years include Dick Nemelka, Kresimir Cosic, Danny Ainge, Devin Durrant and Michael Smith. Ainge also won the Eastman and Wooden Awards, given to the outstanding collegiate basketball player in the country. And Smith was the first Academic Player of the Year chosen by GTE and the College Sports Information Directors of America.

BYU Coaches

Year	Head Coach	Won	Lost	Pct.
1918–20	E.L. Roberts	14	7	.667
1921–25	Alvin Twitchell	44	20	.688
1926–27	E.L. Roberts	15	17	.469
1928–35	G. Ott Romney	138	81	.630
1936	Edwin R. Kimball	17	9	.654
1937–38	Fred "Buck" Dixon	24	22	.522
1939–41	Edwin R. Kimball	39	39	.500
1942–49	Floyd Millet	102	69	.596
1950–72	Stan Watts	372	254	.594
1972–75	Glenn Potter	42	36	.538
1976–83	Frank Arnold	137	94	.593
1984–89	Ladell Andersen	114	71	.616

The Marriott Center

Average Season Attendance (1972-1989)

Year	Games	Record	Attendance	Average
1971-72	12	12-0	261,815	21,818
1972-73	14	11-3	263,523	18,283
1973-74	10	6-4	162,510	16,251
1974-75	15	9-6	185,940	12,396
1975-76	12	7-5	168,136	14,011
1976-77	12	6-6	174,588	14,632
1977-78	13	9-4	223,216	17,171
1978-79	14	14-0	277,020	19,787
1979-80	14	12-2	300,713	21,479
1980-81	13	13-0	292,580	22,505
1981-82	16	11-5	339,586	21,224
1982-83	15	9-6	304,137	20,276
1983-84	15	14-1	321,714	21,448
1984-85	14	9-5	213,628	15,259
1985-86	16	12-4	265,158	16,572
1986-87	14	10-4	265,140	18,939
1987-88	18	16-2	363,602	20,200
1988-89	15	10-5	272,235	18,149
18-years	252	190-62	4,655,241	18,473

Attendance Marks (BYU Games Only)

Attendance	Visiting Team	Date	BYU	OPP
23,106	Utah	Mar. 7, 1981	95	76
23,084	Utah	Jan. 12, 1980	89	72
23,042	Illinois	Nov. 30, 1979	76	86
23,037	Utah State	Dec. 27, 1980	104	89
23,023	UCLA	Nov. 26, 1982	82	85
23,006	Utah	Feb. 17, 1979	76	50
22,998	New Mexico	Feb. 25, 1978	66	71
22,987	Utah	Feb. 3, 1974	89	73
22,985	Colorado St.	Feb. 26, 1972	105	85
22,983	Wyoming	Jan. 24, 1981	84	70
22,977	La Salle	Dec. 29, 1987	95	82
22,953	Colorado St.	Feb. 24, 1979	66	61
22,937	UTEP	Feb. 5, 1972	57 (2OT)	53
22,936	Utah	Mar. 5, 1983	62 (3OT)	64
22,929	Utah	Jan. 15, 1982	74	51
22,918	Utah State	Jan. 7, 1978	85 (2OT)	84
22,893	Utah State	Jan. 22, 1972	101	82
22,891	San Diego St.	Feb. 3, 1979	88	80
22,889	UNLV	Dec. 5, 1981	63	66
22,873	Hawaii	Jan. 10, 1981	91	74



BYU: Consistently among attendance leaders.

With a seating capacity of 22,700, the Marriott Center is one of the nation's largest on-campus basketball arenas. Only the 28,000-seat Carrier Dome, used by Syracuse for football and basketball, is larger.

Kentucky's Rupp Arena is also a 23,000-seat facility, but is owned by the city of Lexington. Two new arenas—at Tennessee and North Carolina—also are in the 23,000-seat range.

In the past BYU has been one of the best drawing teams in America. Since the Marriott Center opened in 1971, the crowds have averaged 18,473 per game. More than four million fans have watched BYU basketball games in the Marriott Center. The BYU single-season record for average attendance is 22,505, set during the 1980-81 season.

Last season, BYU ranked sixth nationally with an average of 18,149 per game. Only Syracuse, Kentucky, Louisville, Tennessee and North Carolina drew more fans than the Cougars.

A six-year-old addition to the Marriott Center is the four-sided scoreboard/message center. The board has capabilities of scorekeeping, timing, etc., in addition to an animated message board that will relay messages to the crowd. The Marriott Center also has acquired a lighting system capable of providing 250 foot candles of illumination.

Named after the nationally known businessman who was the major contributor, the J. Willard Marriott Center houses crowds for basketball, commencement exercises, concerts, pageants, devotionals and many other activities.

In 1972, 1977, 1979 and 1982, the Marriott Center served as the host for the NCAA Far West Regional playoffs.

Physically, the building covers three acres. The outside dimensions are 280 X 340, or the equivalent of two football fields placed side by side. The roof covers 130,000 square feet and encloses 8 million cubic feet. From the playing floor to the top of the roof, the height is nearly 10 stories.

There are roughly 10,100 chair seats in the building with the balance being bleacher seats. About 40 percent of the seats are below the concourse.

Besides the usual locker rooms, training facilities, etc., the Marriott Center serves as ticket headquarters for most major campus events. It also provides offices for the basketball coaching staff.

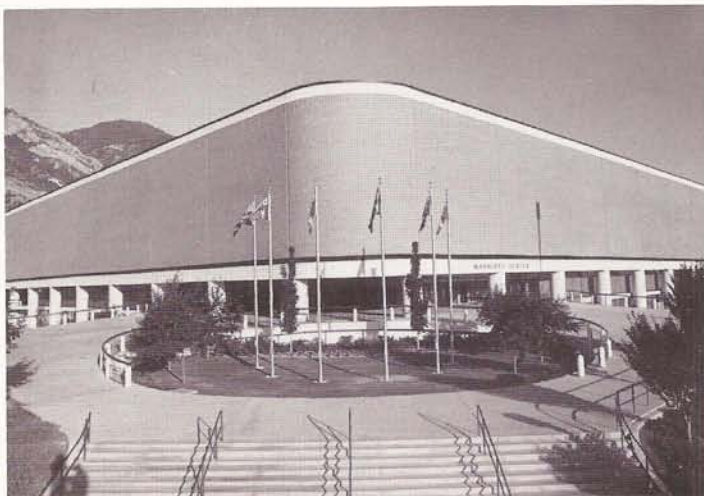

Home of sports, forums, and concerts.

Brigham You



Kimball Tower, Eyring Science Center

The BYU campus (right) is home to more than 30,000 day and evening school students. In addition to a four-year campus at Laie, Hawaii, BYU maintains study abroad programs in China, Austria, France, England, Italy, Israel, Canada, Mexico and Brazil. Founded in 1875, BYU now has 450 buildings on a campus nationally acclaimed for its landscaping and cleanliness. The University also operates an 800-acre farm, a motion picture studio, a mountain top observatory and radio and television stations.

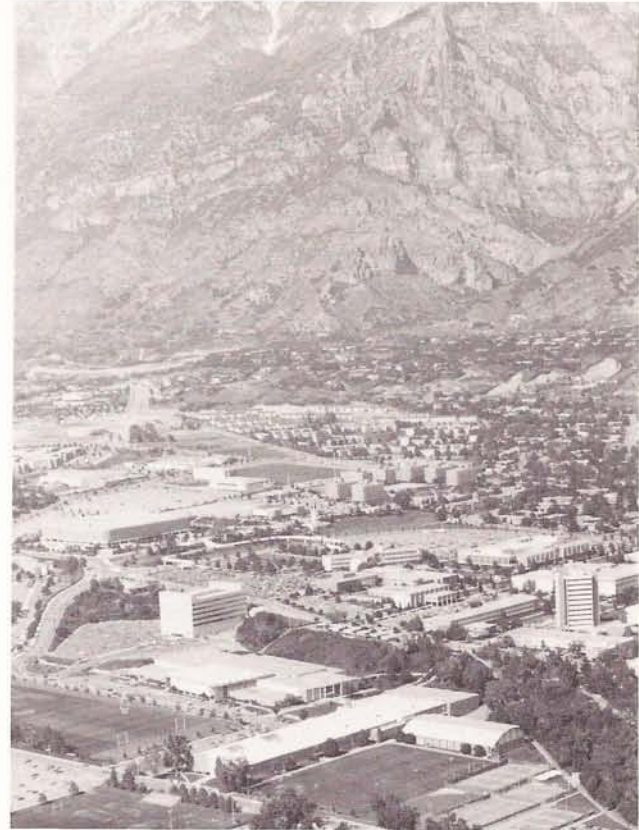

BYU's 638-acre



Clark Law Building



Harman B

ng University

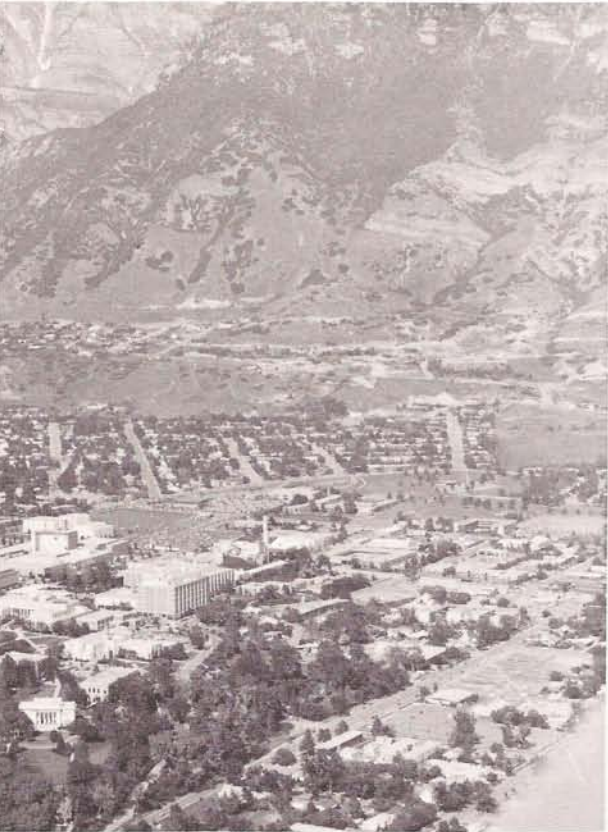

Provo Campus



Maeser Building

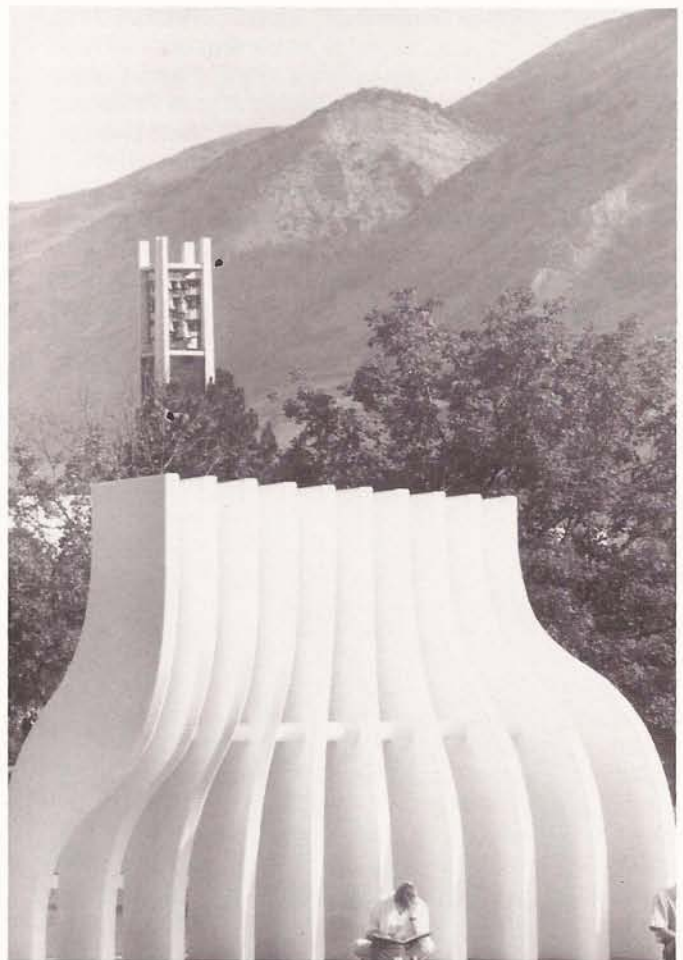

Tree of Wisdom statue, Carillon Bell Tower

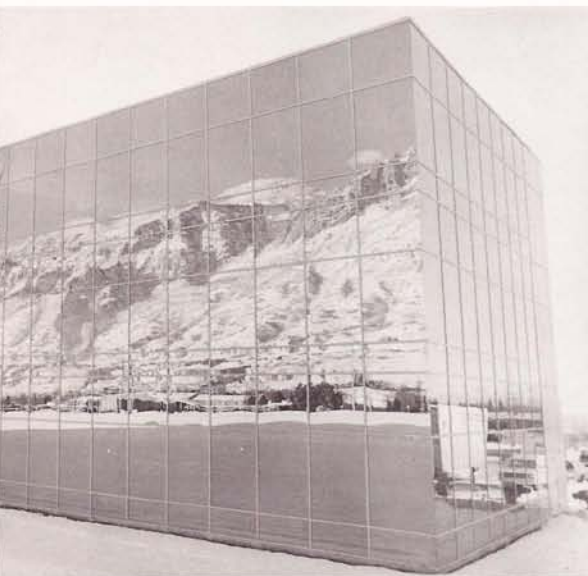

Building and Conference Center

President Rex E. Lee



Rex E. Lee, former U.S. Solicitor General, became the 10th president of Brigham Young University on July 1, 1989.

Lee succeeded Elder Jeffrey R. Holland, who served the past nine years and who was called by the Church in April to serve in the First Quorum of the Seventy.

Lee, 54, was the founding dean of the J. Reuben Clark Law School at BYU, serving from 1972 to 1981, and since

1985 has been the law school's George Sutherland Professor of Law.

His service as U.S. Solicitor General was from 1981 to 1985. He had earlier served as Assistant U.S. Attorney General in charge of the Justice Department's Civil Division from 1975 to 1976.

Lee is a 1960 graduate of Brigham Young University and earned a juris doctorate from the University of Chicago in 1963. He served as law clerk to Justice Byron R. White of the U.S. Supreme Court, 1963–1964, and then practiced law with

the firm of Jennings, Strouss and Salmon in Phoenix from 1964–1972.

It was during his tenure as founding dean of the law school at BYU that Lee took a leave of absence to serve as Assistant U.S. Attorney General.

Since 1985, he has been a partner in the law firm of Sidley and Austin, working out of the Washington, D.C. office.

Earlier in his career, he served as a lecturer for the American Institute of Foreign Trade, 1966–1968, and from 1968 to 1972 he was on the faculty of the University of Arizona School of Law.

He has been admitted to the Bar in Utah, Arizona and Washington, D.C., and is a member of the American Law Institute. In late April, he argued his 50th case before the U.S. Supreme Court and is one of only a handful of living lawyers to have reached that milestone.

The new university president has served his Church as a missionary in Mexico, where he was second counselor to the mission president; as a member of the Young Men General Board, 1958–60; as a bishop, stake president, stake high counselor, Sunday School teacher, and in other administrative and teaching positions.

As a young boy growing up in St. Johns, Arizona, he earned the distinction of being the first boy in that community to become an Eagle Scout.

Rex Edwin Lee was born in Los Angeles, California, Feb. 27, 1935, a son of Rex E. and Mabel Whiting Lee. His father died before Lee was born, and his mother married Wilford J. Shumway two years later. Shumway is the father that Lee has known all his life. Lee married Janet Griffin July 7, 1959, in the Mesa, Arizona, LDS Temple. They have seven children and two grandchildren.



President Lee and Janet have four children at home (from left): Stephanie, Michael, Christie and Melissa. Married children are Deana (Allred), Tom and Wendy (Jacobson).

Dean, Athletic Director

Dr. Clayne R. Jensen, Dean and Faculty Representative



Dr. Clayne Jensen is in his 16th year as Dean of the College of Physical Education, which encompasses BYU athletics. A respected and experienced administrator, Dr. Jensen served in the capacity of Professor and Assistant Dean for seven years before becoming Dean. He has served as BYU Faculty Athletic Representative since 1976 and was chairman of BYU's Athletics Advisory Board for eight years.

Dr. Jensen grew up in Gunnison, Utah. He obtained a bachelor's and master's degree from the University of Utah in 1952 and 1956, and his doctorate from Indiana University in 1963.

From 1953–55, he was a captain in the U.S. Marine Corps, and coached two all-Marine championship teams in track and field. He was a faculty member of Utah State (1956–64), member of Phi Kappa Phi, and recipient of the Briethbard Athletic Foundation award (1955).

He is author or co-author of 16 books currently in print and used in over 700 colleges and universities. He is a member and chairman of several professional boards and special committees dealing with physical education, athletics and related fields. He holds membership in five professional groups and has traveled in 44 states and 26 countries.

He served as a U.S. delegate to the International Olympic Academy in Olympia, Greece, and he is currently a member of the governing council of the NCAA, and is on the advisory board of the United States Sports Academy.

He has been included in 17 national and international biographies, including *Who's Who in America*, *Who's Who in American Education*, *Outstanding Educators of America*, and *Noteworthy Americans*.

Dr. Jensen is married to the former Elouise Henrie and they have four sons: Craig, Mike, Blake and Chris (three are former members of BYU's football team).

Glen Tuckett, Athletic Director

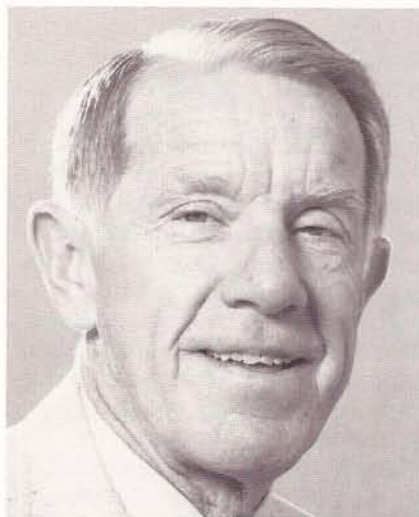

Every success story has a time, a place, and a person to bring it to fruition. In the case of Brigham Young University's giant leap forward, it was generated in great measure by the energetic drive of Glen Tuckett, the "kid from Murray," who is now in his 14th year as the Cougars' director of athletics.

For Tuckett, the work is fun, entertaining, and rewarding;

like the 11 consecutive post-season bowl games that the Cougars have participated in since 1978; or the post-season basketball playoffs; or the 12 athletic supremacy championships BYU has earned.

More than that, however, the bouncy athletic director has left his imprint in committee rooms and intercollegiate council chambers far from his office in the George Albert Smith Fieldhouse. His maneuvering and promoting in behalf of the Cougars and the Western Athletic Conference have helped put BYU among the nation's athletic elite. Glen has chaired and worked on NCAA and CFA committees that have been on the cutting edge of college athletics.

Glen's energetic efforts, besides providing some of the

drive behind BYU successes, has brought him some distinguished honors. Six years ago he was awarded the Dale Rex Trophy, one of the highest awards given at the school. Two years later, he was inducted into the Utah Sports Hall of Fame, and he was also placed in the BYU Hall of Fame.

While many recent followers of BYU sports are inclined to view Tuckett as an administrator, long-time fans associate him with Cougar baseball. For 17 years Glen served as BYU baseball coach, and for 13 of those years his teams captured the WAC's northern division championship. Three times during that period his teams claimed the conference championship, and on two occasions they went all the way to the College World Series.

In 1974, Glen was named coach of the U.S. team in the World Amateur Baseball Tournament. For only the second time in the 27-year history of that international tournament, the USA team claimed the world title. Three years later Tuckett served as president of the American Association of Baseball Coaches, and two years after that he was inducted into the Collegiate Baseball Hall of Fame.

Glen graduated from Murray High School and spent nine seasons in professional baseball. He graduated from the University of Utah in 1953 and later obtained his M.S. and doctorate (1978) degrees from BYU. He launched his coaching career at West High (Salt Lake City) and then joined the Cougar staff in 1959, serving as head baseball coach and as an assistant on the BYU football staff.

A popular speaker, Glen is often asked to speak to business, public and church groups. He is married to the former Josephine Whittaker of Stockport, England, and they have four daughters: Alison, Shannon, Kendall and Erin.

Athletic Department Staff

Pete Witbeck, Associate Athletic Director



Associate Athletic Director Alan "Pete" Witbeck has been involved with BYU athletics either as an athlete, as a coach or as an administrator for 40 years.

Witbeck, a native of Raymond, Alberta, Canada, came to BYU in 1949 as a long distance runner on the track team. While in Provo, he acquired bachelor's (1952) and master's (1954) degrees and began work on a doctoral degree before joining the P.E. staff in 1955.

Three years later, Witbeck was hired to coach the freshman basketball team, a position he held for six years. During that time, his teams posted a 62-9 record, losing only three times in the last three years Witbeck was coach.

The 1963-64 Kittens were undefeated and ranked first in

the nation among freshmen teams. This team went on to win three consecutive conference championships and the the National Invitational Tournament in 1966. For his outstanding coaching job, Witbeck was given the prestigious Dale Rex Memorial Award, awarded annually to the person who has contributed most to amateur athletics in the State of Utah. As a member of that NIT championship team, he was later inducted into BYU's Hall of Fame in 1980.

During Witbeck's tenure, the varsity won five out of 10 Western Athletic Conference championships and were nationally ranked each of those years. Pete became the assistant to the athletic director, Stan Watts, in 1972.

Some of his responsibilities include overseeing athlete eligibility and game management and serving as liaison between BYU, the NCAA and the Western Athletic Conference.

He is married to the former Kathy Pickering, and they have three children, two daughters and a son who is currently serving in the Oregon Portland Mission.

Assistants, Sports Information



Val Hale

Val Hale was installed in the newly created position of assistant to the athletic director for public and media relations. He has the responsibility of overseeing the sports information operation and coordinating the athletic department's public relations efforts.

Prior to his new position, Hale was assistant director of BYU development, where he supervised and managed fund-raising efforts in several clubs and academic areas. Prior to that, he was athletic promotions and publications coordinator from 1982 through 1987.

Hale was a cum laude graduate at BYU in 1981, and he received his M.A. degree in communications in 1987. Val and his wife, the former Nancy Allred, have three children.

Mike King was given the new title of assistant to the athletic director for finance. King, who has been the Cougars' business manager for the past 10 years, is a 1970 graduate of Idaho State University. He came to BYU from BYU-Hawaii, where he was controller and director of financial services. Prior to that he was athletic business manager at Idaho State for four years and managed the Idaho State Minidome from 1970 to 1974.

Mike is married to the former



Ralph Zobell

Jeannette Bertoch, and they have four children.

Ralph Zobell, who has been associate sports information director at BYU since 1977, replaced Schulthess as sports information director in charge of print media. Zobell is a native of Cheyenne, Wyo., and attended the University of Wyoming for two years before serving a church mission in Indonesia. On his return, he enrolled at BYU and graduated in 1978. He received his M.A. degree from BYU in 1984.

Zobell currently serves as president of the College Baseball Writers Association. He is married to the former Debbie Mtichell, and they have three sons and a daughter.

Jay Monsen, formerly an associate sports information director for six years, is now director of electronic media, coordinating all contacts with radio and television. Monsen has been play-by-play announcer for KBYU-TV for 16 years.

Jay worked for KSUB in Cedar City, Utah, and for KSL Radio in news and sports before coming to BYU in 1972. A native of Mt. Pleasant, Utah, Jay graduated from BYU in 1957 with a degree in radio/TV. He is married to the former Lauretta Young, and they have seven children.



Mike King



Jay Monsen

Western Athletic Conference



Now in its 28th year, the Western Athletic Conference is enjoying increased national attention as a result of the successful athletic programs of its member institutions.

The league is the most geographically diverse in the country, spreading from the 7,000-foot heights of Laramie, Wyo., to the sea-level sprawls of Hawaii and San Diego. Each of the league's nine members adds to the flavor of the conference with its distinctive features.

The WAC traditionally ranks with the top conferences in the nation in per-capita attendance at basketball games. Last year, BYU ranked sixth nationally in per-game attendance and New Mexico was eighth.

Founded July 1, 1962, the charter members included Arizona, Arizona State, Brigham Young, New Mexico, Utah and Wyoming. In September 1967, Colorado State and Texas-El Paso were added to make the WAC an eight-team league.

A major change occurred in July 1978, when Arizona and Arizona State left for the Pac-10. But on the same day, San Diego State made its official entry into the conference. Hawaii became the eighth member the following year, and the Air Force Academy entered in 1980.

The WAC is led by Commissioner Joe Kearney, who assumed the post in 1980. Kearney, former athletic director at Arizona State, Washington and Michigan State, is the fourth conference commissioner since the formation of the league.

Jeff Hurd serves as associate commissioner, while Mark Hollis and Dee Anne Menzies are assistant commissioners. New this year is Dean Cooper as an administrative assistant. Guy Gibbs is supervisor of basketball officials.

The office is located at 14 West Dry Creek Circle, Littleton, Colorado 80120. The telephone number for the WAC office is (303) 795-1962.

1988-1989 WAC Basketball Standings

	W A C					All Games			NEU		
	W	L	PCT	HOME	AWAY	W	L	PCT		HOME	AWAY
Colorado State	12	4	.750	7-1	5-3	23	10	.697	12-2	8-6	3-2
UTEP	11	5	.688	8-0	3-5	26	7	.788	18-0	4-6	4-1
New Mexico	11	5	.688	6-2	5-3	22	11	.667	15-5	6-5	1-1
Hawaii	9	7	.563	5-3	4-4	17	13	.567	11-4	4-8	2-1
Brigham Young	7	9	.438	5-3	2-6	14	15	.483	10-5	3-9	1-1
Air Force	6	10	.375	3-5	3-5	14	14	.500	9-5	4-7	1-2
Wyoming	6	10	.375	3-5	3-5	14	17	.452	11-7	3-8	0-2
Utah	6	10	.375	3-5	3-5	16	17	.485	11-7	4-8	1-2
San Diego State	4	12	.250	4-4	0-8	12	17	.414	11-6	1-11	0-0

BYU Opponents

Siena College
Nov. 24, 1989
Marriott Center

LOCATION: Loudonville, NY 12211
ENROLLMENT: 2,600
NICKNAME: Saints
COLORS: Green and Gold
HEMOCOURT: Alumni Recreation Center (4,000)
CONFERENCE: Metro Atlantic Athletic (*1st, 16-1; 25-5)
SERIES RECORD: First Meeting
TOP RETURNEES: Marc Brown (5-11, Jr.), Jeffery Robinson (6-6, Sr.)
TOP NEWCOMERS: Lee Matthews (6-7, Fr.), James Roberts (6-5, Jr.)
PRESIDENT: Fr. Hugh F. Hines
ATHLETIC DIRECTOR: William Kirsch
HEAD COACH: Michael Deane (65-23 in 3 seasons; 89-48 overall)
ASSISTANTS: Bob Beyer, Brad McAlester
SID: John D'Argenio (518) 783-2411
 *The Saints were in the ECAC North Atlantic Conference last year



Marc Brown



Coach Mike Deane

SCHEDULE:

Nov. 24-at BYU
 Nov. 28-at Pittsburgh
 Dec. 2-at Central Michigan
 Dec. 4-at Bowling Green
 Dec. 8-Niagara
 Dec. 11-Canisius
 Dec. 23-at Evansville
 Dec. 29-American (Naismith Tournament)
 Dec. 30-Radford or Springfield
 Jan. 5-Hartford
 Jan. 9-at La Salle
 Jan. 11-at Loyola (MD)
 Jan. 16-at Fordham
 Jan. 18-Iona
 Jan. 20-Fairfield
 Jan. 23-at St. Peter's
 Jan. 25-at Hartford
 Jan. 27-Manhattan
 Jan. 30-at Creighton
 Feb. 3-Army
 Feb. 6-at Holy Cross
 Feb. 8-at Canisius
 Feb. 10-at Niagara
 Feb. 15-Holy Cross
 Feb. 17-Fordham
 Feb. 20-at Army
 Feb. 26-LeMoyne

Eastern Washington University
Nov. 25, 1989
Marriott Center

LOCATION: Cheney, WA 99004
ENROLLMENT: 8,000
NICKNAME: Eagles
COLORS: Red and White
HEMOCOURT: Reese Court (5,000)
CONFERENCE: Big Sky (7th, 5-11; 8-22)
SERIES RECORD: First Meeting
TOP RETURNEES: David Peed (6-4, Sr.), Ronn McMahon (5-9, Sr.)
TOP NEWCOMERS: Greg Trygstad (6-9, Sr.), Kemo Patrick (6-6, Jr.)
PRESIDENT: Dr. B. Dell Felder
ATHLETIC DIRECTOR: Ron Raver
HEAD COACH: Bob Holman (14-43 in 2 seasons; 83-89 overall)
ASSISTANTS: Ray LaBate, Willie Bascus
SID: Bruce Parker (509) 359-6334



Ronn McMahon



Coach Bob Hofman

SCHEDULE:

Nov. 18-Brewster Packing
 Nov. 20-Australia
 Nov. 25-at BYU
 Nov. 29-Central Washington
 Dec. 11-at Washington State
 Dec. 13-at Washington
 Dec. 15-at Portland
 Dec. 17-at UC-Santa Barbara
 Dec. 19-at San Diego
 Dec. 21-at U.S. International
 Dec. 29-St. Mary's
 Dec. 30-Miami (OH)
 Jan. 4-Idaho State
 Jan. 6-Boise State
 Jan. 8-Gonzaga
 Jan. 11-at Montana State
 Jan. 13-at Montana
 Jan. 18-Northern Arizona
 Jan. 20-Nevada-Reno
 Jan. 24-Weber State
 Jan. 27-at Idaho
 Feb. 1-at Boise State
 Feb. 2-at Idaho State
 Feb. 8-Montana
 Feb. 10-Montana State
 Feb. 15-at Weber State
 Feb. 22-at Nevada-Reno
 Feb. 24-at Northern Arizona
 Mar. 1-Idaho
 Mar. 8-10-at Big Sky Tournament

BYU Opponents

Weber State College Nov. 28, 1989 Marriott Center

LOCATION: Ogden, UT 84408
ENROLLMENT: 12,000
NICKNAME: Wildcats
COLORS: Royal Purple and White
HEMOCOURT: Dee Events Center (12,000)
CONFERENCE: Big Sky (5th, 9-7; 17-11)
SERIES RECORD: BYU, 9-5
LAST MEETING: Weber State, 80-78
 (1988-1989)
TOP RETURNEES: Michael Ostlund (6-2, Sr.), Anthony McGowan (6-8, Jr.)
TOP NEWCOMERS: Jerry McIntosh (6-6, Jr.), Mike Pomeroy (6-10, Jr.)
PRESIDENT: Dr. Stephen D. Nadauld
ATHLETIC DIRECTOR: Richard Hannan
HEAD COACH: Denny Huston (17-11 in 1 season)
ASSISTANTS: Jim Mossel, Kevin McLeod
SID: Brad Larsen (801) 626-6010



Michael Ostlund



Coach Denny Huston

SCHEDULE:

Nov. 18-Holland
 Nov. 25-Southern Colorado
 Nov. 28-at BYU
 Dec. 1-Cal State-Northridge
 Dec. 11-Christian Athletes
 Dec. 14-at U.S. International
 Dec. 16-Utah
 Dec. 19-at Utah State
 Dec. 21-North Texas
 Dec. 23-Southern Utah State
 Dec. 30-Utah State
 Jan. 3-at DePaul
 Jan. 4-at Western Michigan
 Jan. 11-Nevada-Reno
 Jan. 13-Northern Arizona
 Jan. 18-Idaho State
 Jan. 20-Montana
 Jan. 24-at Eastern Washington
 Jan. 26-at Idaho
 Feb. 1-Idaho
 Feb. 3-at Boise State
 Feb. 8-at Nevada-Reno
 Feb. 10-at Northern Arizona
 Feb. 15-Eastern Washington
 Feb. 17-at Idaho State
 Feb. 22-at Montana
 Feb. 24-at Montana State
 Mar. 1-Montana State
 Mar. 3-Boise State
 Mar. 8-10-at Big Sky Tournament

Utah State University Nov. 30, 1989 Logan Dec. 12, 1989 Marriott Center

LOCATION: Logan, Utah 84321
ENROLLMENT: 11,500
NICKNAME: Aggies
COLORS: Navy Blue and White
HEMOCOURT: Spectrum (10,270)
CONFERENCE: Big West (4th, 10-8; 12-16)
SERIES RECORD: BYU, 96-85
LAST MEETING: BYU, 74-72 (1988-1989)
TOP RETURNEES: Kendall Youngblood (6-4, So.), Darrel White (6-6, Sr.), Albert Chappell (6-1, Sr.)
TOP NEWCOMERS: Brent Lofton (6-5, Fr.), Randy Funk (6-7, Jr.), Allen Gordon (6-0, Jr.)
PRESIDENT: Dr. Stanford Cazier
ATHLETIC DIRECTOR: Rod Tueller
HEAD COACH: Kohn Smith (12-16 in 1 season)
ASSISTANTS: Jimmy Moore, Jim Boatwright
SID: Craig Hislop (801) 750-1361

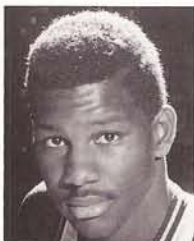

Kendall Youngblood



Coach Kohn Smith

SCHEDULE:

Nov. 16-Holland
 Nov. 28-Boise State
 Nov. 30-BYU
 Dec. 2-Cal State-Northridge
 Dec. 6-BYU-Hawaii
 Dec. 8-Colorado (Maui Tournament)
 Dec. 9-Hawaii or George Washington
 Dec. 12-at BYU
 Dec. 18-at Utah
 Dec. 20-Weber State
 Dec. 28-Utah
 Dec. 30-at Weber State
 Jan. 2-at UC-Irvine
 Jan. 4-at UC-Santa Barbara
 Jan. 6-Cal State-Fullerton
 Jan. 13-San Jose State
 Jan. 15-UC-Santa Barbara
 Jan. 18-at Pacific
 Jan. 20-at Fresno State
 Jan. 25-Long Beach State
 Jan. 27-New Mexico State
 Feb. 1-at Nevada-Las Vegas
 Feb. 3-at Cal State-Fullerton
 Feb. 10-at San Jose State
 Feb. 17-Pacific
 Feb. 19-Fresno State
 Feb. 22-at New Mexico State
 Feb. 24-at Long Beach State
 Mar. 1-Nevada-Las Vegas
 Mar. 3-UC-Irvine
 Mar. 7-11-at Big West Tournament (Long Beach)

BYU Opponents

Penn State University Dec. 2, 1989 University Park

LOCATION: University Park, PA 16802
ENROLLMENT: 29,000
NICKNAME: Nittany Lions
COLORS: Blue and White
HOMECOURT: Recreation Building (6,846)
CONFERENCE: Atlantic 10 (4th, 12-6; 20-12)
SERIES RECORD: BYU, 1-0
LAST MEETING: BYU, 58-50 (1979-80)
TOP RETURNNEES: Ed Fogell (6-9, Sr.), Monroe Brown (6-3, So.)
TOP NEWCOMERS: Eric Carr (6-5, Fr.), Jon Dietz (6-7, Fr.)
PRESIDENT: Dr. Bryce Jordan
ATHLETIC DIRECTOR: Jim Tarman
HEAD COACH: Bruce Parkhill (73-96 in six seasons); 162-171 overall
ASSISTANTS: Jerry Dunn, Ed DeChellis
SID: Jeff Brewer (814) 865-1757



Ed Fogell



Coach Bruce Parkhill

SCHEDULE:

Nov. 17-Sodertalje (Sweden)
 Nov. 25- Juniata
 Nov. 30-Vermont
 Dec. 2-BYU
 Dec. 5-George Mason
 Dec. 9-Temple
 Dec. 18-Marathon Oil
 Dec. 21-at Alabama-Birmingham (Blazer Classic)
 Dec. 22-San Diego State or Southwest Texas State
 Dec. 28-at Arizona (Fiesta Bowl Classic)
 Dec. 30-Purdue or Wake Forest
 Jan. 3-at Rhode Island
 Jan. 6-at Massachusetts
 Jan. 13-St. Bonaventure
 Jan. 15-at Duquesne
 Jan. 18-Massachusetts
 Jan. 21-at Rutgers
 Jan. 23-at St. Bonaventure
 Jan. 27-George Washington
 Feb. 3-St. Joseph's
 Feb. 5-at Lehigh
 Feb. 8-Rhode Island
 Feb. 10-at St. Joseph's
 Feb. 13-at Temple
 Feb. 15-Rutgers
 Feb. 17-at George Washington
 Feb. 22-West Virginia
 Feb. 25-at West Virginia
 Feb. 28-Duquesne
 Mar. 3-8-at Atlantic 10 Tournament (Philadelphia)

Arizona State University Dec. 5, 1989 Tempe

LOCATION: Tempe, AZ 85287
ENROLLMENT: 43,426
NICKNAME: Sun Devils
COLORS: Maroon and Gold
HOMECOURT: University Activity Center (14,287)
CONFERENCE: Pacific-10 (7th, 5-13; 12-16)
SERIES RECORD: Tied, 19-19
LAST MEETING: BYU, 91-85 (1986-87)
TOP RETURNNEES: Alex Austin (6-6, Sr.), Matt Anderson (6-4, Jr.)
TOP NEWCOMERS: Isaac Austin (6-10, Jr.), Marlon Jones (6-7, Fr.)
PRESIDENT: Lattie Coor (eff. Jan. 1990)
ATHLETIC DIRECTOR: Charles S. Harris
HEAD COACH: Bill Frieder (1st season; 191-87 overall)
ASSISTANTS: Lynn Archibald, George McQuam
SID: Mark Brand (602) 965-6592



Alex Austin



Coach Bill Frieder

SCHEDULE:

Nov. 10-Australia
 Nov. 24-Marathon Oil
 Nov. 30-at Oregon State
 Dec. 2-at Oregon
 Dec. 5-at BYU
 Dec. 7-at San Francisco
 Dec. 16-at Northern Arizona
 Dec. 19-Dartmouth
 Dec. 22-Kansas
 Dec. 28-Manhattan (Tribune Classic)
 Dec. 29-Wisconsin or Georgia
 Jan. 4-Washington State
 Jan. 6-Washington
 Jan. 11-at UCLA
 Jan. 13-at Southern California
 Jan. 17-Arizona
 Jan. 20-at Miami (FL)
 Jan. 25-California
 Jan. 27-Stanford
 Feb. 1-at Washington
 Feb. 3-at Washington State
 Feb. 8-Southern California
 Feb. 10-UCLA
 Feb. 15-at Arizona
 Feb. 22-at Stanford
 Feb. 24-at California
 Mar. 1-Oregon
 Mar. 3-Oregon State
 Mar. 8-11-Pac-10 Tournament (Tempe)

BYU Opponents

**University of Alabama
at Birmingham
Cougar Classic
Dec. 8-9, 1989
Marriott Center**

LOCATION: Birmingham, AL 35294
ENROLLMENT: 15,892
NICKNAME: Blazers
COLORS: Green and Gold
HOMECOURT: UAB Arena (8,500)
CONFERENCE: Sun Belt (4th, 8-6; 22-12)
SERIES RECORD: Tied, 1-1
LAST MEETING: UAB, 102-83
 (1987-1988)
TOP RETURNNEES: Andy Kennedy (6-8, Jr.), Alan Ogg (7-2, Sr.)
TOP NEWCOMERS: William DeVaughn (6-9, Sr.), George Wilkerson (6-3, Fr.)
PRESIDENT: Dr. Charles A. McCallum
ATHLETIC DIRECTOR: Gene Bartow
HEAD COACH: Gene Bartow (231-121 in 11 seasons; 514-270 overall)
ASSISTANTS: Joe Evans, Murry Bartow
SID: Grant Shingleton (205) 934-0722

Blazers



Andy Kennedy



Coach Gene Bartow

SCHEDULE:

Nov. 7-Brazil
 Nov. 15-at Kansas (NIT)
 Nov. 28-Alcorn State
 Dec. 1-at Auburn
 Dec. 5-Oregon
 Dec. 8-Georgia Southern (Cougar Classic)
 Dec. 9-BYU or North Texas
 Dec. 16-at Vanderbilt
 Dec. 21-Penn State (UAB Invitational)
 Dec. 22-San Diego State vs. Southwest Texas State
 Dec. 29-New Hampshire (UAB Classic)
 Dec. 30-Alabama State or Rice
 Jan. 4-Jacksonville
 Jan. 6-at Old Dominion
 Jan. 8-at South Florida
 Jan. 13-at Xavier
 Jan. 16-Western Kentucky
 Jan. 18-at Virginia Commonwealth
 Jan. 20-South Alabama
 Jan. 24-at Jacksonville
 Jan. 27-Arkansas
 Feb. 1-at Western Kentucky
 Feb. 4-at South Alabama
 Feb. 8-Virginia Commonwealth
 Feb. 10-South Florida
 Feb. 15-at UNC-Charlotte
 Feb. 17-at DePaul
 Feb. 24-UNC-Charlotte
 Feb. 26-Old Dominion
 Mar. 3-5-Sun Belt Tournament (Birmingham)

**University of North Texas
Cougar Classic
Dec. 8, 1989
Marriott Center**

LOCATION: Denton, TX 76203
ENROLLMENT: 24,498
NICKNAME: Eagles/Mean Green
COLORS: Green and White
HOMECOURT: Fabulous Super Pit (10,000)
CONFERENCE: Southland (1st, 10-4; 14-15)
SERIES RECORD: BYU, 1-0
LAST MEETING: BYU, 108-92 (1980-81)
TOP RETURNNEES: Ronnie Morgan (6-8, Jr.), Kevie Gulley (6-0, Jr.)
TOP NEWCOMERS: Chris Chavers (6-5, Jr.), Lowell Myrie (6-8, Jr.)
PRESIDENT: Dr. Alfred F. Hurley
ATHLETIC DIRECTOR: Corky Nelson
HEAD COACH: Jimmy Gales (42-45 in 3 seasons)
ASSISTANTS: Glenn Arnold, Archie Myers
SID: Robb Coffey (817) 565-2664



Doug Schindler



Coach Jimmy Gales

SCHEDULE:

Nov. 24-Southern Methodist
 Nov. 28-Oklahoma State
 Nov. 30-San Diego
 Dec. 2-at Texas-San Antonio
 Dec. 4-Texas Southern
 Dec. 6-Baylor
 Dec. 8-at BYU (Cougar Classic)
 Dec. 9-Alabama-Birmingham or Georgia Southern
 Dec. 18-at Long Beach State
 Dec. 21-at Weber State
 Dec. 23-at Colorado State
 Dec. 29-Oklahoma (All College Tournament)
 Dec. 30-Arkansas State or Tulsa
 Jan. 11-at Southwest Texas State
 Jan. 13-Sam Houston State
 Jan. 18-at Northeast Louisiana
 Jan. 20-at Northwestern Louisiana
 Jan. 25-Stephen F. Austin State
 Jan. 27-McNeese State
 Feb. 3-at Texas-Arlington
 Feb. 8-Southwest Texas State
 Feb. 10-at Stephen F. Austin State
 Feb. 15-Northeast Louisiana
 Feb. 17-Northwestern Louisiana
 Feb. 22-at Sam Houston State
 Feb. 24-at McNeese State
 Mar. 1-Texas-Arlington

BYU Opponents

Georgia Southern College Cougar Classic Dec. 8-9, 1989 Marriott Center

LOCATION: Statesboro, GA 30460
ENROLLMENT: 9,841
NICKNAME: Eagles
COLORS: Blue and White (Gold trim)
HOMECOURT: Hanner Fieldhouse (5,500)
CONFERENCE: Trans America Athletic
 (1st, 16-2; 23-6)
SERIES RECORD: First Meeting
TOP RETURNNEES: Mike Harding (5-10, Sr.), Richard Sherrod (6-7, Sr.)
TOP NEWCOMERS: Calvester Ferguson (6-11, Jr.), Tommy Williams (6-4, Fr.)
PRESIDENT: Dr. Nicholas Henry
ATHLETIC DIRECTOR: Dr. David "Bucky" Wagner
HEAD COACH: Frank Kerns (154-79 in 8 seasons; 291-157 overall)
ASSISTANTS: Mike Backus, Robbie Laing, Rocky Bennett
SID: Tom McClellan (912) 681-5239



Mike Harding



Coach Frank Kerns

SCHEDULE:

Nov. 29-Augusta
 Dec. 2-at Lamar
 Dec. 8-Alabama-Birmingham (Cougar Classic)
 Dec. 9-BYU or North Texas
 Dec. 11-at Murray State
 Dec. 14-Hardin-Simmons
 Dec. 20-Texas-San Antonio
 Dec. 23-at Bradley
 Dec. 29-Howard (U.S. Air Classic)
 Dec. 30-Wright State or Vermont
 Jan. 4-at Arkansas-Little Rock
 Jan. 6-at Samford
 Jan. 10-Lamar
 Jan. 13-at Stetson
 Jan. 20-Centenary
 Jan. 25-at Mercer
 Jan. 27-at Georgia State
 Feb. 1-Samford
 Feb. 3-Arkansas-Little Rock
 Feb. 6-at UNC-Charlotte
 Feb. 10-Stetson
 Feb. 12-Murray State
 Feb. 15-at Centenary
 Feb. 22-Georgia State
 Feb. 24-Mercer
 Mar. 1-at Texas-San Antonio
 Mar. 3-at Hardin-Simmons
 Mar. 6-8-at Trans America Athletic

Northwestern University Dec. 21, 1989 Marriott Center

LOCATION: Evanston, IL 60208
ENROLLMENT: 7,230
NICKNAME: Wildcats
COLORS: Purple and White
HOMECOURT: Welsh-Ryan (8,117)
CONFERENCE: Big Ten (10th, 2-16; 9-19 overall)
SERIES RECORD: Northwestern, 1-0
LAST MEETING: Northwestern, 61-41 (1945-1946)
TOP RETURNNEES: Walker Labbottle (6-6, Sr.), Brian Schwabe (6-9, Sr.)
TOP NEWCOMERS: Charles Howell (6-9, Fr.), Todd Leslie (6-5, Fr.)
PRESIDENT: Arnold Weber
ATHLETIC DIRECTOR: Bruce Corrie
HEAD COACH: Bill Foster (23-61 in 3 seasons; 436-329 overall)
ASSISTANTS: Bill Donlon, Jim Brewer
SID: Tim Clodjeaux (708) 491-7503



Walter Labbottle



Coach Bill Foster

SCHEDULE:

Nov. 16-Finland
 Nov. 24-Illinois Wesleyan
 Nov. 28-Wisconsin-Green Bay
 Dec. 2-Duke
 Dec. 5-Tulane
 Dec. 9-at Loyola
 Dec. 18-Northeastern Illinois
 Dec. 21-at BYU
 Dec. 29-William & Mary (Music City Invitational)
 Dec. 30-Alaska-Anchorage or Vanderbilt
 Jan. 3-Northeastern
 Jan. 6-at Purdue
 Jan. 11-Indiana
 Jan. 13-Illinois
 Jan. 18-at Minnesota
 Jan. 20-at Michigan State
 Jan. 25-Michigan
 Jan. 27-Wisconsin
 Feb. 1-at Ohio State
 Feb. 3-at Iowa
 Feb. 5-Purdue
 Feb. 10-at Indiana
 Feb. 14-at Illinois
 Feb. 17-Minnesota
 Feb. 22-Iowa
 Feb. 24-at Michigan
 Mar. 1-at Wisconsin
 Mar. 3-Ohio State
 Mar. 8-Michigan State

BYU Opponents

University of California-Berkeley Dec. 23, 1989 Berkeley

LOCATION: Berkeley, CA 94720
ENROLLMENT: 32,000
NICKNAME: Golden Bears
COLORS: Blue and Gold
HOME COURT: Harmon Arena/Newell Court (6,578)
CONFERENCE: Pacific-10 (5th, 10-8; 20-13)
SERIES RECORD: BYU, 4-2
LAST MEETING: BYU, 87-74 (1988-89)
TOP RETURNES: Keith Smith (6-4, Sr.), Roy Fisher (6-7, Jr.)
TOP NEWCOMERS: Brian Hendrick (6-8, Fr.), SeShon Brown (6-2, Sr.)
CHANCELLOR: Ira Michael Heyman
ATHLETIC DIRECTOR: Dave Maggard
HEAD COACH: Lou Campanelli (68-58 in 4 seasons; 306-176 overall)
ASSISTANTS: Gary Colson, Jeff Wulbrun, Bill Treseler
SID: Kevin Reneau (415) 642-5363



Keith Smith



Coach Lou Campanelli

SCHEDULE:

Nov. 6-High 5 America
 Nov. 10-Townsville (Australia)
 Nov. 15-Air Force (NIT)
 Nov. 27-Cal Poly-Pomona
 Nov. 29-Prairie View A&M
 Dec. 2-San Francisco
 Dec. 5-at U.S. International
 Dec. 9-UC-Irvine
 Dec. 20-at Purdue
 Dec. 23-BYU
 Dec. 27-Columbia
 Dec. 29-Cornell
 Jan. 4-Oregon
 Jan. 7-Oregon State
 Jan. 11-at Washington State
 Jan. 13-at Washington
 Jan. 18-Southern California
 Jan. 20-UCLA
 Jan. 25-at Arizona State
 Jan. 27-at Arizona
 Feb. 1-at Oregon State
 Feb. 4-at Oregon
 Feb. 8-Washington
 Feb. 10-Washington State
 Feb. 15-at UCLA
 Feb. 17-at Southern California
 Feb. 22-Arizona
 Feb. 24-Arizona State
 Mar. 1-at Stanford
 Mar. 3-Stanford
 Mar. 8-11-at Pacific-10 Tournament (Tempe)

University of Hawaii Jan. 4, 1990 Honolulu Feb. 3, 1990 Marriott Center

LOCATION: Honolulu, HI 96822
ENROLLMENT: 18,565
NICKNAME: Rainbows
COLORS: Green and White
HOME COURT: Neil S. Blaisdell Arena (7,575)
CONFERENCE: Western Athletic (8th, 2-14; 7-21)
SERIES RECORD: BYU, 19-6
LAST MEETING: Hawaii, 72-69 (1988-1989)
TOP RETURNES: Chris Gaines (6-4, Sr.), Terry Houston (6-7, Sr.)
TOP NEWCOMERS: Erik Wasse (6-11, Jr.), Mile Gilles (6-7, Jr.)
PRESIDENT: Dr. Albert Simone
ATHLETIC DIRECTOR: Stan Sheriff
HEAD COACH: Riley Wallace (21-38 in 2 seasons; 36-65 overall)
ASSISTANTS: Bob Nash, Kris Jason, Jeff Law
SID: Ed Inouye (808) 948-7301



Chris Gaines



Coach Riley Wallace

SCHEDULE:

Nov. 2-Newcastle
 Nov. 18-Verich
 Nov. 24-Alaska-Anchorage (Great Alaska Shootout)
 Nov. 25-Kansas State or Florida State
 Nov. 26 or 27-Michigan State, Texas A&M, Auburn or Connecticut
 Dec. 4-Seattle
 Dec. 8-George Washington (Maui Tournament)
 Dec. 9-Colorado or Utah State
 Dec. 12-Furman
 Dec. 19-Western Illinois
 Dec. 22-Southern Illinois
 Dec. 23-Western Illinois
 Dec. 27-San Francisco (Rainbow Classic)
 Dec. 29-Rutgers or Virginia Tech
 Dec. 30-Cincinnati, Creighton, Drake or Duke
 Jan. 4-BYU
 Jan. 6-Utah
 Jan. 11-at Air Force
 Jan. 13-at Colorado State
 Jan. 18-UTEP
 Jan. 20-New Mexico
 Jan. 25-San Diego State
 Jan. 27-Wyoming
 Feb. 1-at Utah
 Feb. 3-at BYU
 Feb. 15-Colorado State
 Feb. 17-Air Force
 Feb. 22-at New Mexico
 Feb. 24-at UTEP
 Mar. 1-at San Diego State
 Mar. 3-at Wyoming
 Mar. 7-10-at WAC Tournament (El Paso)

BYU Opponents

San Diego State University

Jan. 6, 1990
San Diego

Feb. 1, 1990
Marriott Center

LOCATION: San Diego, CA 92182

ENROLLMENT: 34,000

NICKNAME: Aztecs

COLORS: Scarlet and Black

HOMECOURT: San Diego Sports Arena
(13,741)

CONFERENCE: Western Athletic (9th, 4-12;
12-17)

SERIES RECORD: BYU, 15-10

LAST MEETING: SDSU, 89-74
(1988-1989)

TOP RETURNEES: Rodney Jones (6-2,
Sr.), Michael Best (6-4, Sr.)

TOP NEWCOMERS: Shawn Jamison (6-8,
Jr.), Courtie Miller (6-7, Fr.)

PRESIDENT: Dr. Thomas B. Day

ATHLETIC DIRECTOR: Fred Miller

HEAD COACH: Jim Brandenburg (24-34 in
2 seasons; 239-147 overall)

ASSISTANTS: Jimmy Williams, Maury
Hanks

SID: John Rosenthal (619) 265-5547



Rodney Jones



Coach Jim Brandenburg

SCHEDULE:

Nov. 16-Holland
Nov. 24-Villanova (Maui Classic)
Nov. 25-26-Louisville, North Carolina, Missouri,
Evansville, James Madison or Chaminade
Nov. 30-UC-Riverside
Dec. 4-Texas Tech
Dec. 6-San Diego
Dec. 9-Southern California
Dec. 16-at UC-Irvine
Dec. 21-Southwest Texas State (UAB
Invitational)
Dec. 22-Alabama-Birmingham or Penn State
Dec. 27-Niagara (Texaco Star Classic)
Dec. 28-Clemson or Villanova
Dec. 30-Central Connecticut State
Jan. 4-Utah
Jan. 6-BYU
Jan. 11-at Wyoming
Jan. 13-at Air Force
Jan. 18-New Mexico
Jan. 20-UTEP
Jan. 25-at Hawaii
Jan. 29-Wyoming
Feb. 1-at BYU
Feb. 3-at Utah
Feb. 10-U.S. International
Feb. 15-Air Force
Feb. 18-Colorado State
Feb. 22-at UTEP
Feb. 24-at New Mexico
Mar. 1-Hawaii
Mar. 3-at Colorado State
Mar. 7-10-at WAC Tournament (El Paso)

University of Texas at El Paso

Jan. 11, 1990
Marriott Center

Feb. 17, 1990
El Paso

LOCATION: El Paso, TX 79968

ENROLLMENT: 15,200

NICKNAME: Miners

COLORS: Orange, Columbia Blue, and
White

HOMECOURT: Special Events Center
(12,222)

CONFERENCE: Western Athletic (2nd,
11-5; 26-7)

SERIES RECORD: BYU, 26-17

LAST MEETING: BYU, 84-76 (1988-1989)

TOP RETURNEES: Antonio Davis (6-10,
Sr.), Greg Foster (7-0, Sr.)

TOP NEWCOMERS: Henry Hall (6-1, Fr.),
Marlon Maxey (6-8, So.)

PRESIDENT: Dr. Diana Natalicio

ATHLETIC DIRECTOR: Dr. Brad Hovious

HEAD COACH: Don Haskins (542-232 in 28
seasons)

ASSISTANTS: Rus Bradburd, Norm
Ellenberger, Greg Lackey

SID: Eddie Mullens (915) 747-5330

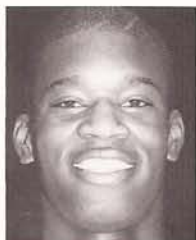

Antonio Davis



Coach Don Haskins

SCHEDULE:

Nov. 15-Australia
Nov. 22-Marathon Oil
Nov. 24-Delta State
Nov. 27-New Mexico State
Nov. 29-at Arkansas-Little Rock
Dec. 6-Delaware State
Dec. 12-at New Mexico State
Dec. 16-Indiana
Dec. 20-at Bradley
Dec. 23-Sam Houston State
Dec. 28-South Carolina (Sun Carnival
Classic)
Dec. 29-Kansas State or Austin Peay
Jan. 4-Colorado State
Jan. 6-Wyoming
Jan. 11-at BYU
Jan. 13-at Utah
Jan. 18-at Hawaii
Jan. 20-at San Diego State
Jan. 25-Air Force
Jan. 29-at New Mexico
Feb. 3-Hardin-Simmons
Feb. 8-at Air Force
Feb. 10-at Colorado State
Feb. 15-Utah
Feb. 17-BYU
Feb. 22-San Diego State
Feb. 24-Hawaii
Feb. 28-at Wyoming
Mar. 3-New Mexico
Mar. 7-10-WAC Tournament (El Paso)

BYU Opponents

University of New Mexico

Jan. 13, 1990

Marriott Center

Feb. 15, 1990

Albuquerque

LOCATION: Albuquerque, NM 87131

ENROLLMENT: 24,000

NICKNAME: Lobos

COLORS: Cherry and Silver

HOMECOURT: University Arena (17,128)

CONFERENCE: Western Athletic (2nd, 11-5; 22-11)

SERIES RECORD: BYU, 49-31

LAST MEETING: BYU, 90-79 (1988-89)

TOP RETURNEES: Luc Longley (7-2, Jr.), Rob Robbins (6-5, Jr.)

TOP NEWCOMERS: Sammie Liberatore (6-5, Fr.), Ike Williams (6-5, Fr.)

PRESIDENT: Dr. Gerald May

ATHLETIC DIRECTOR: Dr. Gary Ness

HEAD COACH: Dave Bliss (22-11 in 1 season; 241-174 overall)

ASSISTANTS: Scott Duncan, Doug Ash

SID: Greg Remington (505) 277-2026



Luc Longley



Coach Dave Bliss

SCHEDULE:

Nov. 13-Australia
 Nov. 18-Fort Hood
 Nov. 24-Hardin-Simmons (Lobo Classic)
 Nov. 25-Western Michigan or Monmouth
 Nov. 28-New Mexico Highlands
 Dec. 2-at New Mexico State
 Dec. 5-at Tennessee
 Dec. 7-New Mexico State
 Dec. 16-at Louisville
 Dec. 18-Centenary
 Dec. 22-Maine (Lobo Invitational)
 Dec. 23-Detroit or Dartmouth
 Dec. 27-East Carolina
 Dec. 30-Towson State
 Jan. 4-Wyoming
 Jan. 6-Colorado State
 Jan. 11-at Utah
 Jan. 13-at BYU
 Jan. 18-at San Diego State
 Jan. 20-at Hawaii
 Jan. 27-Air Force
 Jan. 30-UTEP
 Feb. 8-at Colorado State
 Feb. 10-at Wyoming
 Feb. 15-BYU
 Feb. 17-Utah
 Feb. 22-Hawaii
 Feb. 24-San Diego State
 Feb. 28-at Air Force
 Mar. 3-at UTEP
 Mar. 7-10-at WAC Tournament (El Paso)

U.S. Air Force Academy

Jan. 18, 1990

Colorado Springs

Feb. 24, 1990

Marriott Center

LOCATION: Colorado Springs, CO 80840

ENROLLMENT: 4,400

NICKNAME: Falcons

COLORS: Blue and Silver

HOMECOURT: Cadet Field House (6,007)

CONFERENCE: Western Athletic (6th, 5-11; 14-14)

SERIES RECORD: BYU, 18-5

LAST MEETING: AFA, 79-78 (1988-1989)

TOP RETURNEES: Ray Dudley (6-0, Sr.), Jeff Bowling (5-11, Sr.)

TOP NEWCOMERS: Dyalan Beamon (6-5, Fr.), Bradley Boyer (6-8, Fr.)

SUPERINTENDENT: Lt. Gen. Charles R. Hamm

ATHLETIC DIRECTOR: Col. John Clune

HEAD COACH: Reggie Minton (55-85 in 5 seasons; 66-100 overall)

ASSISTANTS: Silvey Dominquez, Paul Drake

SID: Dave Kellogg (719) 472-2313



Raymond Dudley



Coach Reggie Minton

SCHEDULE:

Nov. 15-at California (NIT)
 Nov. 25-Valparaiso
 Dec. 1-Pepperdine (Nebraska Tournament)
 Dec. 2-Nebraska or Harvard
 Dec. 5-Doane
 Dec. 9-Mesa
 Dec. 12-Regis
 Dec. 22-Adams State
 Dec. 29-Southern Illinois (Chattanooga Tournament)
 Dec. 30-Tenn.-Chattanooga or St. Bonaventure
 Jan. 2-at Portland
 Jan. 6-Xavier
 Jan. 11-Hawaii
 Jan. 13-San Diego State
 Jan. 18-BYU
 Jan. 22-at Colorado State
 Jan. 25-at UTEP
 Jan. 27-at New Mexico
 Feb. 1-Colorado State
 Feb. 3-U.S. International
 Feb. 5-at Wyoming
 Feb. 8-UTEP
 Feb. 12-Wyoming
 Feb. 15-at San Diego State
 Feb. 17-at Hawaii
 Feb. 22-at Utah
 Feb. 24-at BYU
 Feb. 28-New Mexico
 Mar. 3-Utah
 Mar. 7-10-at WAC Tournament (El Paso)

BYU Opponents

University of Wyoming

Jan. 20, 1990

Laramie

Feb. 22, 1990

Marriott Center

LOCATION: Laramie, WY 82071

ENROLLMENT: 10,000

NICKNAME: Cowboys, Pokes

COLORS: Brown and Yellow

HOMECOURT: Arena-Auditorium (15,028)

CONFERENCE: Western Athletic (6th, 6-10; 14-17)

SERIES RECORD: BYU, 72-58

LAST MEETING: BYU, 71-67 (1988-1989)

TOP RETURNES: Tim Breaux (6-6, So.),

Kenny Smith (6-0, Sr.)

TOP NEWCOMERS: Reggie Page (6-10,

Fr.), Todd Barnett (6-3, Jr.)

PRESIDENT: Terry Roark

ATHLETIC DIRECTOR: Paul Roach

HEAD COACH: Benny Dees (40-23 in 2 seasons; 107-60)

ASSISTANTS: Dick Lien, Thad Fitzpatrick, Ray Jones

SID: Kevin McKinney (307) 766-2256



Tim Breaux



Coach Benny Dees

SCHEDULE:

Nov. 3-Spirit Express
 Nov. 20-Nosso (Brazil)
 Nov. 25-Sam Houston State
 Nov. 28-at Memphis State
 Nov. 30-at Colorado
 Dec. 2-Montana
 Dec. 5-Evansville
 Dec. 7-McNeese State
 Dec. 9-Northwest Louisiana
 Dec. 21-at Lamar
 Dec. 23-at Southwest Missouri State
 Dec. 29-Northeast Louisiana (Cowboy Shootout)
 Dec. 30-Cal State-Fullerton or Middle Tennessee
 Jan. 4-at New Mexico
 Jan. 6-at UTEP
 Jan. 11-San Diego State
 Jan. 15-Colorado State
 Jan. 18-Utah
 Jan. 20-BYU
 Jan. 22-Nebraska
 Jan. 27-at Hawaii
 Jan. 29-at San Diego State
 Feb. 3-at Colorado State
 Feb. 5-Air Force
 Feb. 10-New Mexico
 Feb. 12-at Air Force
 Feb. 22-at BYU
 Feb. 24-at Utah
 Feb. 28-UTEP
 Mar. 3-Hawaii
 Mar. 7-10-at WAC Tournament (El Paso)

University of Utah

Jan. 25, 1990

Marriott Center

Feb. 10, 1990

Salt Lake City

LOCATION: Salt Lake City, Utah 84112

ENROLLMENT: 24,000

NICKNAME: Utes

COLORS: Crimson and White

HOMECOURT: Jon M. Huntsman Center (15,000)

CONFERENCE: Western Athletic (6th, 6-10; 16-17)

SERIES RECORD: Tied, 91-91 (since 1918)

LAST MEETING: BYU, 81-74 (1988-89)

TOP RETURNES: Josh Grant (6-9, So.),

Tommy Connor (5-11, Sr.)

TOP NEWCOMERS: Jimmy Soto (5-9, Fr.),

Craig Rydalch (6-4, So.)

PRESIDENT: Dr. Chase N. Peterson

ATHLETIC DIRECTOR: Dr. Chris Hill

HEAD COACH: Rick Majerus (1st season; 99-52 overall)

ASSISTANTS: Joe Cravens, Donny Daniels

SID: Bruce Woodbury (801) 581-3510



Josh Grant



Coach Rick Majerus

SCHEDULE:

Nov. 16-Simon Frazier
 Nov. 24-Cal State-Stanislaus
 Nov. 27-Humboldt State
 Nov. 30-Purdue
 Dec. 5-at Washington
 Dec. 7-at Oregon
 Dec. 9-Denver
 Dec. 16-at Weber State
 Dec. 18-Utah State
 Dec. 23-at Providence
 Dec. 28-at Utah State
 Dec. 30-St. Peters
 Jan. 4-at San Diego State
 Jan. 6-at Hawaii
 Jan. 11-New Mexico
 Jan. 13-UTEP
 Jan. 18-at Wyoming
 Jan. 20-at Colorado State
 Jan. 25-at BYU
 Jan. 29-Colorado State
 Feb. 1-Hawaii
 Feb. 3-San Diego State
 Feb. 5-Texas Wesleyan
 Feb. 10-BYU
 Feb. 15-at UTEP
 Feb. 17-at New Mexico
 Feb. 22-Air Force
 Feb. 24-Wyoming
 Mar. 3-at Air Force
 Mar. 7-10-at WAC Tournament (El Paso)

BYU Opponents

Colorado State University Jan. 27, 1990 Marriott Center

Mar. 1, 1990
Fort Collins



LOCATION: Fort Collins, CO 80523
ENROLLMENT: 19,600
NICKNAME: Rams
COLORS: Green and Gold
HOME COURT: Moby Arena (9,001)
CONFERENCE: Western Athletic (1st, 12-4; 23-10)
SERIES RECORD: BYU, 59-30
LAST MEETING: CSU, 89-72 (1988-1989)
TOP RETURNNEES: Eric Friehauf (6-8, Sr.), Matt Sharp (6-8, Sr.)
TOP NEWCOMERS: Mike Mitchell (6-8, Sr.), Mark Meredith (6-2, Jr.)
PRESIDENT: Judson Harper (interim)
ATHLETIC DIRECTOR: Oval Jaynes
HEAD COACH: Boyd Grant (45-23 in 2 seasons; 238-96 overall)
ASSISTANTS: Tim Jankovich, Tim Duryea, Fred Litzenberger
SID: Gary Ozzello (303) 491-5067



Matt Sharp



Coach Boyd Grant

SCHEDULE:

Nov. 7-Spirit Express
Nov. 13-Saints (Australia)
Nov. 25-Pan American
Nov. 28-Northern Colorado
Dec. 1-Eastern Kentucky (Marshall Tournament)
Dec. 2-Marshall or District of Columbia
Dec. 7-Northwestern Louisiana
Dec. 9-at Idaho State
Dec. 16-at Montana
Dec. 18-Cal State-Fullerton
Dec. 20-Baylor
Dec. 23-North Texas
Dec. 29-North Carolina (Mile High Classic)
Dec. 30-Colorado or Massachusetts
Jan. 4-at UTEP
Jan. 6-at New Mexico
Jan. 13-Hawaii
Jan. 15-at Wyoming
Jan. 20-Utah
Jan. 22-Air Force
Jan. 27-at BYU
Jan. 29-at Utah
Feb. 1-at Air Force
Feb. 3-Wyoming
Feb. 8-New Mexico
Feb. 10-UTEP
Feb. 15-at Hawaii
Feb. 18-at San Diego State
Mar. 1-BYU
Mar. 3-San Diego State
Mar. 7-10-at WAC Tournament (El Paso)

University of Tulsa Feb. 7, 1990 Tulsa



LOCATION: Tulsa, OK 74104
ENROLLMENT: 5,000
NICKNAME: Golden Hurricane
COLORS: Old Gold, Royal Blue, and Crimson
HOME COURT: Maxwell Convention Center (9,200)
CONFERENCE: Missouri Valley (2nd, 10-4, 18-13)
SERIES RECORD: BYU, 2-0
LAST MEETING: BYU, 72-57 (1987-1988)
TOP RETURNNEES: Lamont Randolph (6-6, Sr.), Jamal West (6-3, Jr.)
TOP NEWCOMERS: Lou Dawkins (6-4, Fr.), Reggie Shields (6-0, Jr.)
PRESIDENT: Dr. Michael Davis (acting)
ATHLETIC DIRECTOR: Rick Dickson (acting)
HEAD COACH: J.D. Barnett (71-50 in 4 seasons; 255-150 overall)
ASSISTANTS: Don Zierden, Kevin Eastman, Jeff Schneider
SID: Don Tomkalski (918) 592-6000



Lamont Randolph



Coach J.D. Barnett

SCHEDULE:

Nov. 30-at Lamar
Dec. 2-Southwest Missouri State
Dec. 4-Central Florida
Dec. 9-at Cal State-Fullerton
Dec. 11-at Missouri-Kansas City
Dec. 14-at Kansas State
Dec. 16-Oklahoma State
Dec. 22-Bethune-Cookman
Dec. 29-Arkansas State (All-College Tournament)
Dec. 30-Oklahoma or North Texas
Jan. 4-Louisiana Tech
Jan. 6-Creighton
Jan. 11-Bradley
Jan. 13-at Mississippi
Jan. 18-at Wichita State
Jan. 20-at Southern Illinois
Jan. 27-at Creighton
Jan. 29-at Drake
Feb. 1-Indiana State
Feb. 3-Illinois State
Feb. 7-BYU
Feb. 10-at Bradley
Feb. 12-at Illinois State
Feb. 15-Wichita State
Feb. 17-Southern Illinois
Feb. 22-at Indiana State
Feb. 24-Drake
Mar. 3-6-at Missouri Valley Tournament (Normal, IL)

BYU School Records

Individual—Single Game

Most field goals attempted:
36 John Nicoll vs. UNM (1958)

Most field goals made:
21 Dave Eastis vs. UNM (1960)

Best field goal percentage:
100% Kresimir Cosic vs. Arizona (1971) 12/12

Most three-point field goals attempted:
14 Bob Capener vs. Oklahoma (1986)

Most three-point field goals made:
6 Andy Toolson vs. New Mexico (1989)

Best three-point field goal percentage (min. 5 att.):
80% Bob Capener vs. Colorado State (1987) 4/5
80% Michael Smith vs. New Mexico (1987) 4/5
80% Andy Toolson vs. Air Force (1988) 4/5

Most free throws attempted:
20 John Benson vs. Montana (1957)
20 John Nicoll vs. Utah (1958)
20 Jerry Dahlman vs. Arizona State (1963)

Most free throws made:
15 John Benson vs. Montana (1957)
15 Steve Trumbo vs. Cal-Fullerton (1981)
15 Devin Durrant vs. Hawaii (1983)

Best free throw percentage:
100% Andy Toolson vs. California (1989) 14/14
100% Doug Howard vs. Arizona State (1970) 13/13
100% Verne Thompson vs. Wyoming (1977) 13/13
100% Devin Durrant vs. St. Joseph's (1982) 13/13

Most rebounds:
27 Scott Warner vs. Texas Tech (1970)

Most points scored:
47 Bob Skousen vs. UCLA (1961)

Team—Single Game

Most field goals attempted:
108 vs. Montana (1953)

Most field goals made:
56 vs. Americas (1966)

Best field goal percentage:
73.6% vs. St. Mary's (1983) 39/53

Most three-point field goals attempted:
27 vs. New Mexico (1989)

Most three-point field goals made:
11 vs. New Mexico (1989)

Best three-point field goal percentage (min 10 att.):
62.5% vs. Air Force (1988) 10/16

Most free throws attempted:
49 vs. Santa Clara (1965)

Most free throws made:
39 vs. Utah State (1957)

Best free throw percentage:
100% BYU vs. Wichita (1955) 12/12
96% BYU vs. Wyoming (1974) 22/23

Most rebounds:
77 vs. St. Mary's (Calif.) (1966)

Most assists:
34 vs. Northeast Louisiana (Jan. 4, 1975)
34 vs. San Diego State (March 1, 1980)

Biggest rebound margin over opponent:
40 vs. St. Mary's (1967) 77-37

Fewest personal fouls:
5 vs. Michigan State (1980)

Fewest total points:
25 vs. Wyoming (1982)

Most personal fouls:
36 vs. Idaho State (1976)

Most total points:
123 vs. Americas (1966) and San Diego State (1980)

Most points one half:
69 vs. North Texas St. (1980)

Biggest scoring margin:
57 vs. Americas (1966) 123-66

Fewest field goals attempted:
23 vs. Wyoming (1980)

Fewest field goals made:
10 vs. Wyoming (1980)

Fewest free throws attempted:
3 vs. Niagara (1976)

Fewest free throws made:
1 vs. Niagara (1976)

Individual—Season

Most points scored:

866	Devin Durrant (1984)	27.9 avg.
782	Danny Ainge (1981)	24.4 avg.
765	Michael Smith (1989)	26.4 avg.
679	Michael Smith (1988)	21.2 avg.
662	Devin Durrant (1983)	22.8 avg.
643	Michael Smith (1987)	20.1 avg.
639	Timo Saarelainen (1985)	22.0 avg.
632	Danny Ainge (1978)	21.1 avg.
623	Jeff Chatman (1988)	19.5 avg.
619	Roland Minson (1951)	16.7 avg.
603	Fred Roberts (1981)	18.8 avg.
602	John Fairchild (1965)	21.5 avg.
599	Dick Nemelka (1966)	24.0 avg.
581	Kresimir Cosic (1972)	22.3 avg.
571	Mel Hutchins (1951)	15.4 avg.
559	Jeff Chatman (1986)	17.5 avg.
558	Bernie Fryer (1971)	19.2 avg.

Most points per game:

27.9	Devin Durrant (1984)
26.4	Michael Smith (1989)
24.4	Danny Ainge (1981)
24.0	Dick Nemelka (1966)
22.8	Devin Durrant (1983)
22.3	Kresimir Cosic (1972)
22.0	Timo Saarelainen (1985)
21.5	John Fairchild (1965)
21.2	Michael Smith (1988)
21.1	Danny Ainge (1978)
20.3	John Fairchild (1964)

20.3	Doug Richards (1974)
20.2	Kresimir Cosic (1973)
20.1	Dave Eastis (1960)
20.1	Michael Smith (1987)
Most field goals attempted:	
627	Roland Minson (1951)
Most consecutive free throws:	
32	Michael Smith (1989)
Most field goals made:	
312	Devin Durrant (1984)
Best field goal percentage (starters only):	
.616	Tom Gneiting (1987)
.597	Alan Taylor (1980)
.595	Jeff Chatman (1988)
.588	Fred Roberts (1980)
.579	Fred Roberts (1981)
.575	Devin Durrant (1984)
.564	Alan Taylor (1978)
Most three-point field goals attempted:	
151	Bob Capener (1987)
Most three-point field goals made:	
60	Bob Capener (1987)
Best three-point field goal percentage (starters only, 30 atts. min.):	
.532	Nathan Call (1988)
Most free throws attempted:	
307	Devin Durrant (1984)
Most free throws made:	
242	Devin Durrant (1984)
Best free throw percentage (starters only):	
92.5%	Michael Smith (1989) 160/173
90%	Bob Quinney (1965) 55/61
90%	Chris Nikchevich (1984) 55/61
90%	Michael Smith (1987) 103/114
88%	Scott Runia (1979) 50/57
87%	Gary Batchelor (1963) 104/119
87%	Brian Taylor (1988) 97/111
86%	Danny Ainge (1978) 146/169
Most rebounds:	
471	Mel Hutchins (1951)
352	Brett Applegate (1984)
348	John Fairchild (1965)
342	Steve Trumbo (1981)
341	Kresimir Cosic (1971)
335	Steve Trumbo (1982)
332	Kresimir Cosic (1972)
330	John Fairchild (1964)
Most rebounds per game (starters only):	
13.2	John Fairchild (1964)
12.7	Mel Hutchins (1951)
12.6	Kresimir Cosic (1971)
Most personal fouls:	
114	Glen Roberts (1978)
114	Greg Kite (1981)
Most times disqualified:	
11	Glen Roberts (1978)

Team Season

Best winning percentage:	
.850	17-3 (1942)
.827	24-5 (1980)
.812	26-6 (1988)
.807	21-5 (1972)
Most consecutive victories:	
17	1988

Most consecutive defeats:	
8	1927
Best field goal percentage:	
.531	1988
.528	1979
.522	1980
.506	1984
.500	1989
.491	1967
.491	1981
.488	1966
.489	1987
Best three-point field goal percentage:	
.452	1988
Best free throw percentage:	
.815	1989
.763	1988
.755	1974
.750	1984
.746	1987
.741	1965
Most personal fouls:	
709	1951 (36 games, 19.7 avg.)
Most personal fouls per game:	
23.1	1985 (671 in 29 games)
Best team rebounding average:	
55.8	1956 and 1970
Fewest personal fouls per game:	
13.9	1971 (403 in 29 games)
Most players disqualified:	
39	1978
Most points scored per game:	
95.5	1966
Biggest margin scoring over opponent:	
12.6	1966 (95.5-82.9), 1953 (68.1-55.5)
Fewest points scored per game:	
48.6	1946
Fewest points allowed per game:	
46.4	1946

Individual—Career

Most points scored:	
2467	Danny Ainge (78-79-80-81)
2319	Michael Smith (84-87-88-89)
2285	Devin Durrant (79-80-83-84)
1841	Fred Roberts (79-80-81-82)
1824	Jeff Chatman (85-86-87-88)
1512	Kresimir Cosic (71-72-73)
1408	Jay Cheesman (74-75-76-77)
1375	Roland Minson (49-50-51)
1317	Joe Nelson (48-49-50)
1299	Dick Nemelka (64-65-66)
1284	Alan Taylor (77-78-79-80)
1218	Doug Richards (72-73-74)
1156	Kari Liimo (66-67-68)
Most points per game:	
20.92	John Fairchild (20.2, 21.5)
20.91	Danny Ainge (21.1, 18.4, 19.1, 24.4)
19.5	Devin Durrant (13.2, 13.3, 22.8, 27.9)
19.1	Kresimir Cosic (15.0, 22.3, 20.2)
19.0	Michael Smith (8.0, 20.1, 21.2, 26.4)
18.7	Bernie Fryer (19.2, 18.2)
16.7	Dick Nemelka (10.8, 15.4, 24.0)
16.3	Paul Ruffner (15.1, 17.7)
16.2	Bob Skousen (17.7, 15.9, 13.0)

15.6..... Doug Richards (20.3, 15.9, 10.7)	605..... Danny Ainge (78-79-80-81)
15.5..... Fred Roberts (14.3, 12.9, 18.8, 15.5)	602..... Fred Roberts (79-80-81-82)
15.2..... Kari Liimo (13.6, 17.0, 15.0)	491..... Michael Smith (84-87-88-89)
Most field goals attempted:	484..... Kresimir Cosic (71-72-73)
1875..... Danny Ainge (78-79-80-81)	477..... Jeff Chatman (85-86-87-88)
1749..... Michael Smith (84-87-88-89)	409..... Steve Trumbo (79-80-81-82)
1527..... Devin Durrant (79-80-83-84)	Most free throws made:
1369..... Jeff Chatman (85-86-87-88)	621..... Devin Durrant (79-80-83-84)
1333..... Joe Richey (51-52-53)	493..... Danny Ainge (78-79-80-81)
1259..... Fred Roberts (79-80-81-82)	467..... Fred Roberts (79-80-81-82)
1162..... Kresimir Cosic (71-72-73)	431..... Michael Smith (84-87-88-89)
Most field goals made:	381..... Kresimir Cosic (71-72-73)
987..... Danny Ainge (78-79-80-81)	322..... Jeff Chatman (85-86-87-88)
886..... Michael Smith (84-87-88-89)	Best free throw percentage (starters only):
832..... Devin Durrant (79-80-83-84)	.878..... Michael Smith (84-87-88-89) 76, 90, 84, 93%
751..... Jeff Chatman (85-86-87-88)	.827..... Brian Taylor (83-84-87-88) 85, 76, 79, 81%
687..... Fred Roberts (79-80-81-82)	.826..... Gary Bachelor (61-62-63) 73, 83, 87%
566..... Kresimir Cosic (71-72-73)	.816..... Danny Ainge (78-79-80-81) 86, 77, 78, 82%
558..... Jay Cheesman (74-75-76-77)	Most rebounds:
Best field goal percentage (starters only):	922..... Michael Smith (84-87-88-89)
.574..... Alan Taylor (77-78-79-80) 53, 57, 58, 60%	919..... Kresimir Cosic (71-72-73)
.550..... Tom Gneiting (85-86-87) 49, 54, 62%	919..... Alan Taylor (77-78-79-80)
.549..... Jeff Chatman (85-86-87-88) 53, 55, 51, 59%	839..... Greg Kite (80-81-82-83)
.546..... Fred Roberts (79-80-81-82) 54, 59, 58, 48%	838..... Fred Roberts (79-80-81-82)
.545..... Devin Durrant (79-80-83-84) 54, 55, 51, 58%	835..... Steve Trumbo (79-80-81-82)
.545..... Jim Usevitch (83-84-87-88) 46, 62, 45, 55%	803..... John Benson (56-57-58)
.532..... Neil Roberts (65-66-67) 53, 52, 54%	801..... Mark Handy (74-75-76-77)
.528..... Craig Raymond (65-66-67) 47, 56, 54%	Most rebounds per game (starters only):
.526..... Jim Eakins (66-67-68) 57, 55, 50%	12.8..... John Fairchild (64-65)
.526..... Danny Ainge (78-79-80-81) 51, 55, 53, 52%	11.6..... Kresimir Cosic (71-72-73)
.518..... Mark Handy (74-75-76-77) 49, 54, 51, 55%	10.2..... John Benson (56-57-58)
Most three-point field goals attempted:	Most games played:
270..... Michael Smith (84-87-88-89)	122..... Michael Smith (84-87-88-89)
Most three-point field goals made:	122..... Jeff Chatman (85-86-87-88)
116..... Michael Smith (84-87-88-89)	Most personal fouls:
Best three-point field goal percentage (starters only):	393..... Danny Ainge (78-79-80-81)
43%..... Michael Smith (84-87-88-89)	Most career assists:
Most free throws attempted:	539..... Danny Ainge (78-79-80-81)
820..... Devin Durrant (79-80-83-84)	

Marriott Center Records

Individual—Single Game

Most field goals attempted:

36..... Michael Brooks, LaSalle vs. BYU, Dec. 15, 1979

Most field goals made:

24..... Michael Brooks, LaSalle vs. BYU, Dec. 15, 1979

Best field goal percentage (12 att.):

.917 Scott Runia, BYU vs. Wyoming, 11/12, Feb. 11, 1978

.917..... Devin Durrant, BYU vs. St. Mary's, 11/12, Dec. 10, 1983

.833..... Jay Cheesman, BYU vs. Wyoming, 10/12, Jan. 15, 1977

Most three-point field goals attempted:

16.. Tom Domako, Montana State vs. BYU, Nov. 27, 1987

Most three-point field goals made:

8... Tom Domako, Montana State vs. BYU, Nov. 27, 1987

Best three-point field goal percentage (min. 5 att.):

100%..... Dwight Praylow, Wichita State vs. BYU, 5/5, Jan. 28, 1989

80%..... Bob Capener, BYU vs. Colorado State, 4/5, Jan. 2, 1987

80%..... Andy Toolson, BYU vs. AFA, 4/5, Jan. 30, 1988

Most free throws attempted:

19..... Timo Saarelainen, BYU vs. Hawaii, Feb. 1, 1985

Most free throws made:

16..... David Rivers, Notre Dame vs. BYU, Jan. 13, 1986

Best free throw percentage (12 att.):

100%..... Andy Toolson, BYU vs. California, 14/14, Feb. 14, 1989

100% Danny Ainge, BYU vs. San Diego State, 12/12,
March 1, 1980
100% Fred Roberts, BYU vs. Washington, 12/12,
March 10, 1982
100% Devin Durrant, BYU vs. Wyoming, 12/12,
Jan. 26, 1984

Most rebounds:

23 . . . Alan Taylor, BYU vs. San Diego State, Mar. 1, 1980
23 Steve Trumbo, BYU vs. Air Force, Jan. 21, 1982

Most points scored:

51 Michael Brooks, LaSalle vs. BYU, Dec. 15, 1979

Most assists:

16 Mike May, BYU vs. Niagara, Dec. 11, 1976

Most blocked shots:

8 Greg Kite, BYU vs. New Mexico, Jan. 29, 1983

Team Marks—Single Game

Most field goals attempted:

102 North Texas St. vs. BYU—Dec. 12, 1980

Most field goals made:

50 BYU vs. Hofstra—Nov. 30, 1983

Best field goal percentage:

.744. Georgetown vs. Oregon St.—March 19, 1982

Most three-point field goals attempted:

25 California vs. BYU—Feb. 14, 1989
23 Montana State vs. BYU—Nov. 22, 1987

Most three-point field goals made:

10 California vs. BYU—Feb. 14, 1989
10 Wichita State vs. BYU—Jan. 28, 1989
10 BYU vs. Air Force—Jan. 30, 1988
10 Montana State vs. BYU—Nov. 27, 1987

Best three-point field goal percentage (min 10 att.):

.636. Utah State vs. BYU, 7/11, Dec. 19, 1987

Most free throws attempted:

46 BYU vs. North Texas St.—Dec. 12, 1980
46 BYU vs. Washington—Dec. 22, 1984

Most free throws made:

37 BYU vs. Utah—Jan. 14, 1984

Best free throw percentage:

1.000. SW Missouri vs. Santa Clara (15-15)
—Dec. 14, 1984
.955. BYU vs. New Mexico (21-22)—Feb. 18, 1989
.947. BYU vs. Air Force (18-19)—Feb. 7, 1981

Most rebounds:

76 UCLA vs. Weber St.—March 16, 1972

Biggest rebound margin over opponent:

31 BYU vs. Hawaii, 64/33—Feb. 28, 1972

Fewest personal fouls:

5 BYU vs. Michigan St.—Dec. 16, 1980

Most assists:

34 BYU vs. CSU—Feb. 26, 1972
34 BYU vs. N.E. Louisiana—Jan. 4, 1975
34 BYU vs. Wyoming—Jan. 15, 1977
34 BYU vs. San Diego State—March 1, 1980

Fewest total points:

25 BYU vs. Wyoming—Jan. 23, 1982

Most personal fouls:

34 North Texas St. vs. BYU—Dec. 12, 1980
34 Washington vs. BYU—Dec. 22, 1984

Most total points:

121 BYU vs. Utah State—Dec. 19, 1987

Most points one half:

69 BYU vs. North Texas St.—Dec. 12, 1980

Biggest scoring margin:

42 BYU vs. Baylor (100-58)—Dec. 1, 1979

Fewest field goals attempted:

29 Wyoming vs. BYU—Jan. 23, 1982

Fewest field goals made:

10 BYU vs. Wyoming—Jan. 23, 1982

Fewest free throws attempted:

2 UTEP vs. BYU—Feb. 15, 1973
2 S.W. Missouri St. vs. BYU—Dec. 14, 1984

Fewest free throws made:

1 UTEP vs. BYU—Feb. 15, 1973
1 BYU vs. Niagara—Dec. 11, 1976

Most turnovers committed:

32 New Mexico vs. BYU—Jan. 30, 1976

Most points in one quarter by BYU:

39 BYU vs. Hawaii—Jan. 17, 1987

Fewest points in one quarter by opponent:

0 by Air Force Academy vs. BYU—Jan. 21, 1982

Fewest points in one quarter by BYU:

2 by BYU vs. Wyoming—Jan. 18, 1980
2 by BYU vs. Wyoming—Jan. 23, 1982

Both Teams—Single Game

Most field goals attempted:

175 BYU (78) Utah St. (97)—Jan. 22, 1972
175 BYU (73) North Texas St. (102)—Dec. 12, 1980

Most field goals made:

91 BYU (44) LaSalle (47)—Dec. 15, 1979

Most three-point field goals attempted:

40 BYU (23) Wichita State (17)—Jan. 28, 1989
34 BYU (16) Air Force (18)—Jan. 30, 1988

Most three-point field goals made:

18 BYU (8) Wichita State (10)—Jan. 28, 1989
15 BYU (10) Air Force (5)—Jan. 30, 1988

Most free throws attempted:

87 BYU (46) Washington (41)—Dec. 22, 1984

Most free throws made:

58 Idaho State (30) LaSalle (28)—Dec. 11, 1981

Most rebounds:

130 UCLA (76) Weber St. (54)—March 16, 1972

Most personal fouls:

63 Washington (34) BYU (29)—Dec. 22, 1984
63 Utah (32) BYU (31)—March 2, 1985

Most players disqualified:

6 BYU (3) CSU (3)—March 5, 1976
6 BYU (4) Utah St. (2)—Dec. 27, 1980

Most points scored:

233 (OT) BYU (121) Utah State (112)—Dec. 19, 1987
224 BYU (120) vs. Oral Roberts (104)—Dec. 23, 1978

Most lost possessions:

60 BYU (28) vs. New Mexico (32)—Jan. 30, 1976

Attendance:

23,106 BYU vs. Utah—March 7, 1981



Tournament Results

Year	Tournament	Place	Record	Year	Tournament	Place	Record
1951-52	Sugar Bowl	4th	0-2	1978-79	Cougar Classic	1st	2-0
1952-53	Dixie Classic	2nd	2-1		Pillsbury Classic	3rd	1-1
	NIT		0-1		NCAA Regional		0-1
1953-54	Holiday Festival	3rd	2-1	1979-80	Cougar Classic	1st	2-0
	NIT		0-1		Far West Classic	3rd	2-1
1955-56	Motor City	1st	2-0		NCAA Regional		0-1
1956-57	Holiday Festival	3rd	2-1	1980-81	Cougar Classic	1st	2-0
	NCAA Regionals	3rd	1-1		Volunteer Classic	2nd	1-1
1958-59	Queen City	4th	0-2		NCAA Regional		3-1
1959-60	Hurricane	3rd	1-1	1981-82	Cougar Classic	1st	2-0
1960-61	Poinsetta	3rd	1-1		NIT		0-1
1962-63	Quaker City	5th	2-1	1982-83	Cougar Classic	3rd	1-1
1963-64	Far West	2nd	2-1		Holiday Festival	4th	0-2
1964-65	All-College	3rd	2-1	1983-84	Cougar Classic	3rd	1-1
	NCAA Regional	4th	0-2		Kentucky Invitational	2nd	2-1
1965-66	Quaker City	5th	2-1		WAC Tournament		0-1
	NIT	1st	3-0		NCAA Regional		1-1
1966-67	Holiday Festival	6th	1-2	1984-85	Stanford Invitational	3rd	1-1
1967-68	All-College	2nd	2-1		Cougar Classic	1st	2-0
1968-69	Cable Car Classic		0-2		Cotton States Classic	3rd	1-1
	Far West Classic	3rd	2-1		WAC Tournament		0-1
	NCAA Regional		0-1	1985-86	Kactus Klassic	3rd	1-1
1969-70	Quaker City	5th	1-2		Cougar Classic	2nd	1-1
1970-71	NCAA Regionals	4th	1-2		WAC Tournament		0-1
	Rainbow Classic	2nd	2-1		NIT		2-1
1971-72	Cougar Classic	1st	2-0	1986-87	Coca-Cola NIT Classic		0-1
	Jayhawk Classic	3rd	1-1		Cougar Classic	2nd	1-1
	Old Dominion	3rd	1-1		Cable Car Classic	1st	2-0
	NCAA Regional		0-1		WAC Tournament		1-1
1972-73	All-College	2nd	2-1		NCAA Tournament		0-1
1973-74	Far West Classic	4th	2-1	1987-88	Cougar Classic	1st	2-0
1975-76	Cougar Classic	2nd	1-1		WAC Tournament		1-1
	Old Dominion	1st	2-0		NCAA Tournament		1-1
1976-77	Cougar Classic	1st	2-0	1988-89	Lapchick Tournament		1-1
	All-College	3rd	2-1		Cougar Classic	2nd	1-1
1977-78	Cougar Classic	4th	0-2		WAC Tournament		0-1
	Rainbow Classic	7th	1-2				

Cougar Classic Results

1971	(Dec. 3)	St. Joseph's 64, Pacific 58	1981	(Dec. 12)	Idaho State 86, LaSalle 68
	(Dec. 4)	Brigham Young 78, Kansas State 72		(Dec. 11)	Brigham Young 86, Western Carolina 63
		Kansas State 80, Pacific 75	1982	(Dec. 11)	Mississippi 57, Fordham 47
		Brigham Young 73, St. Joseph's 72		(Dec. 12)	Long Beach St. 81, Brigham Young 77 (OT)
1975	(Dec. 12)	St. John's 78, Tulsa 62		(Dec. 12)	Brigham Young 70, Fordham 62
	(Dec. 13)	Brigham Young 84, Long Beach St. 76		(Dec. 9)	Mississippi 54, Long Beach St. 53
		Tulsa 81, Long Beach St. 74	1983	(Dec. 9)	Utah State 83, Brigham Young 81
		St. John's 78, Brigham Young 65		(Dec. 10)	Lamar 61, St. Mary's 57
1976	(Dec. 10)	Niagara 46, Xavier 44		(Dec. 10)	Brigham Young 106, St. Mary's 74
	(Dec. 11)	Brigham Young 91, Seattle 65		(Dec. 14)	Utah State 59, Lamar 58
		Seattle 63, Xavier 61	1984	(Dec. 14)	Brigham Young 66, S.W. Missouri 46
		Brigham Young 65, Niagara 52		(Dec. 15)	Hofstra 80, Santa Clara 67
1977	(Dec. 9)	William & Mary 67, Cal St.-Fullerton 62		(Dec. 13)	Santa Clara 85, S.W. Missouri 73
	(Dec. 10)	Montana 76, Brigham Young 72		(Dec. 14)	Brigham Young 86, Hofstra 76
		Cal St.-Fullerton 80, Brigham Young 75	1985	(Dec. 13)	Pepperdine 85, Western Illinois 67
		William & Mary 61, Montana 60		(Dec. 14)	Brigham Young 94, Long Beach St. 75
1978	(Dec. 8)	Purdue 71, Santa Clara 62		(Dec. 12)	Long Beach St. 51, Western Illinois 49
	(Dec. 9)	Brigham Young 90, St. Joseph's 71	1986	(Dec. 12)	Pepperdine 83, Brigham Young 73
		Santa Clara 87, St. Joseph's 73		(Dec. 13)	Cal St.-Fullerton 56, Texas Christian 48
		Brigham Young 76, Purdue 64		(Dec. 11)	Brigham Young 91, Arizona State 85
1979	(Dec. 14)	LaSalle 72, Texas A&M 57		(Dec. 13)	Texas Christian 96, Arizona State 78
	(Dec. 15)	Brigham Young 87, Santa Barbara 65	1987	(Dec. 11)	Cal St.-Fullerton 59, Brigham Young 56
		Santa Barbara 66, Texas A&M 61		(Dec. 12)	Chicago State 59, Idaho State, 52
1980	(Dec. 12)	Brigham Young 108, LaSalle 106 (3OT)		(Dec. 9)	Brigham Young 104, Weber State 71
	(Dec. 13)	St. Mary's 68, Seton Hall 61		(Dec. 10)	Idaho State 78, Weber State 71
		Brigham Young 108, North Texas St. 92	1988	(Dec. 9)	Brigham Young 91, Chicago State 60
		North Texas St. 89, Seton Hall 78		(Dec. 10)	St. Mary's 76, Penn State 52
		Brigham Young 95, St. Mary's 76			Brigham Young 87, Texas-Arlington 70
1981	(Dec. 11)	Western Carolina 58, LaSalle 55			Penn State 67, Texas-Arlington 63
		Brigham Young 77, Idaho State 71			St. Mary's 70, Brigham Young 69

Basketball Finishes (1950–1989)

Year	Head Coach	Conference Record-Finish	Overall Record	Offensive Average	Defensive Average	Difference
1950	Stan Watts	(RMC) 24-6 Champion	22-12	55.0	49.9	+5.1
1951	Stan Watts	(RMC) 15-5 Champion	28-9	65.3	55.7	+9.6
1952	Stan Watts	(MSC) 9-5 Second	14-10	60.4	58.8	+1.6
1953	Stan Watts	(MSC) 11-3 Second	22-8	69.2	56.2	+15.0
1954	Stan Watts	(MSC) 9-5 Second	18-11	68.6	64.8	+3.8
1955	Stan Watts	(MSC) 10-4 Second	13-13	72.7	71.0	+1.7
1956	Stan Watts	(MSC) 10-4 Second	18-8	77.2	67.0	+10.2
1957	Stan Watts	(MSC) 11-3 Champion	19-9	70.1	67.1	+3.0
1958	Stan Watts	(MSC) 9-5 Second (tie)	13-13	65.3	66.7	-1.4
1959	Stan Watts	(MSC) 8-6 Fourth	15-11	75.5	71.2	+4.3
1960	Stan Watts	(MSC) 5-9 Fifth	9-17	67.0	75.1	-8.1
1961	Stan Watts	(MSC) 9-5 Third	15-11	73.9	71.9	+2.0
1962	Stan Watts	(MSC) 5-9 Fourth (tie)	10-16	70.5	74.9	-4.4
1963	Stan Watts	(WAC) 6-4 Second	12-14	77.1	78.3	-1.2
1964	Stan Watts	(WAC) 5-5 Third	13-12	79.0	80.2	-1.2
1965	Stan Watts	(WAC) 8-2 Champion	21-7	94.3	84.1	+10.2
1966	Stan Watts	(WAC) 6-4 Second	20-5	95.5	82.9	+12.6
1967	Stan Watts	(WAC) 8-2 Co-Champion	14-10	81.7	76.1	+5.6
1968	Stan Watts	(WAC) 4-6 Fourth (tie)	13-12	82.6	78.2	+4.4
1969	Stan Watts	(WAC) 6-4 Co-Champion	16-12	83.0	80.7	+2.3
1970	Stan Watts	(WAC) 4-10 Seventh	8-18	80.7	84.1	-3.4
1971	Stan Watts	(WAC) 10-4 Champion	18-11	82.8	79.1	+3.7
1972	Stan Watts	(WAC) 12-2 Champion	21-5	81.8	74.1	+7.7
1973	Glen Potter	(WAC) 9-5 Second (tie)	19-7	79.5	74.6	+4.6
1974	Glen Potter	(WAC) 6-8 Sixth	11-15	77.5	83.9	-6.4
1975	Glen Potter	(WAC) 5-9 Sixth	12-14	79.3	80.3	-1.0
1976	Frank Arnold	(WAC) 6-8 Fifth (tie)	12-14	77.5	83.9	+1.0
1977	Frank Arnold	(WAC) 4-10 Seventh	12-15	74.6	75.1	-0.5
1978	Frank Arnold	(WAC) 6-8 Fourth	12-18	81.0	83.2	-2.2
1979	Frank Arnold	(WAC) 10-2 Champion	20-8	85.0	76.6	+8.4
1980	Frank Arnold	(WAC) 13-1 Champion	24-5	83.5	72.5	+11.0
1981	Frank Arnold	(WAC) 12-4 Third	25-7	78.8	71.1	+7.7
1982	Frank Arnold	(WAC) 9-7 Fourth (tie)	17-13	62.8	58.4	+4.4
1983	Frank Arnold	(WAC) 11-5 Tri-Champion	15-14	69.5	66.2	+3.3
1984	Ladell Andersen	(WAC) 12-4 Second	20-11	78.5	75.0	+3.5
1985	Ladell Andersen	(WAC) 9-7 Third (tie)	15-14	75.0	74.4	+0.6
1986	Ladell Andersen	(WAC) 11-5 Fourth	18-14	72.8	70.6	+2.2
1987	Ladell Andersen	(WAC) 12-4 Second	21-11	82.3	77.2	+5.1
1988	Ladell Andersen	(WAC) 13-3 First	26-6	85.5	76.2	+9.3
1989	Ladell Andersen	(WAC) 7-9 Fifth	14-15	80.6	80.1	+0.5

RMC — Rocky Mountain Conference MSC — Mountain States Conference WAC — Western Athletic Conference

Brigham Young University All-Americans (Since 1950)

Year	Player	Pos.	Ht.	Recognition
1949–50	Joe Nelson	Forward	6-3	Helms (2nd), Participant in Harlem Globe Trotters Tour
1950–51	Mel Hutchins	Center	6-5	Look Magazine (1st), UPI (3rd), Converse (1st), Helms (1st), Sporting News (1st)
1952–53	Joe Richey	Forward	6-1	Colliers (2nd), Look Magazine (1st)
1953–54	Dean Larsen	Forward	6-2	Helms (2nd)
1955–56	Terry Tebbs	Guard	5-9	UPI Little All-America (1st)
1955–56	Tom Steinke	Guard	5-10	UPI Little All-America (1st), Helms (2nd)
1964–65	John Fairchild	Center	6-8	Helms, Look Magazine
1965–66	Dick Nemeika	Guard	6-0	Look Magazine (1st), Converse (1st)
1971–73	Kresimir Cosic	Center	6-11	UPI, Converse (1st), Helms (1st), Citizen Saving Athletic Foundation
1977–81	Danny Ainge	Guard	6-5	UPI (1st), AP (1st), Basketball Coaches (1st), Wooden Award, Eastman Award
1982–84	Devin Durrant	Forward	6-7	Academic All-America (1st), AP (2nd), UPI (3rd)
1986–87	Michael Smith	Forward	6-9	Academic All-America (1st)
1987–88	Michael Smith	Forward	6-10	Academic All-America (1st), UPI (2nd), AP (3rd)
1988–89	Michael Smith	Forward	6-10	Academic All-America (1st), Basketball Weekly (3rd)

High Scoring, Rebounding Games



Danny Ainge: Sacramento Kings

High Rebounding Games

No.	Name	Date	Game
27	Scott Warner	12/18/69	Texas Tech
26	John Benson	12/1/56	Washington
25	John Fairchild	12/23/65	Oklahoma City
25	Bruce Burton	2/2/62	Denver
23	Steve Trumbo	1/21/82	Air Force
23	Alan Taylor	3/1/80	San Diego State
23	Mark Handy	3/7/75	Wyoming
23	Kresimir Cosic	3/18/71	UCLA
22	Brian Ambrozich	12/9/72	Wisconsin
22	Kresimir Cosic	2/27/71	Arizona
21	Craig Raymond	2/5/66	Utah
21	John Fairchild	3/13/65	Utah State
21	Bob Skousen	12/22/61	Pacific
20	Alan Taylor	1/20/79	Utah
20	Kresimir Cosic	1/30/71	Arizona
20	John Fairchild	2/6/65	Utah State
19	Kresimir Cosic	1/17/73	Niagara
19	Kresimir Cosic	1/8/72	Arizona
19	Kresimir Cosic	1/22/72	Utah State
19	Kresimir Cosic	3/6/71	Utah
19	Kari Liimo	2/1/69	St. Francis
19	Jim Eakins	2/26/66	Wyoming
18	Jeff Chatman	3/5/88	UTEP
18	Michael Smith	1/15/87	San Diego State
18	Steve Trumbo	12/26/81	Utah State
18	Paul Ruffner	12/29/69	Georgia
18	Bruce Burton	2/16/63	Arizona State

High Point Games

No.	Player	Date	Game
47	Bob Skousen	Dec. 1, 1961	UCLA
44	Dave Eastis	Feb. 5, 1960	New Mexico
41	Timo Saarelainen	Feb. 7, 1985	New Mexico
40	John Fairchild	Feb. 26, 1965	Arizona
40	Dick Nemelka	Dec. 29, 1965	St. Bonaventure
40	Danny Ainge	Dec. 23, 1978	Oral Roberts
39	Michael Smith	Dec. 29, 1987	La Salle
39	Michael Smith	Dec. 19, 1987	Utah State
39	Dick Nemelka	Dec. 4, 1964	Oregon
39	Dick Nemelka	Dec. 4, 1965	Houston
39	Danny Ainge	Dec. 27, 1980	Utah State
39	Bob Skousen	Jan. 1, 1959	Ohio State
38	Devin Durrant	Jan. 20, 1984	Hawaii
38	Dick Nemelka	Dec. 30, 1965	Cornell
37	Danny Ainge	Jan. 8, 1981	San Diego State
37	Paul Ruffner	Dec. 29, 1969	Georgia
37	Joe Nelson	January 1948	Denver
37	Danny Ainge	Mar. 14, 1981	UCLA
36	Devin Durrant	Feb. 8, 1984	UTEP
36	Devin Durrant	Jan. 26, 1984	Wyoming
36	Devin Durrant	Dec. 28, 1983	UCLA
36	Paul Ruffner	Dec. 13, 1969	San Jose State
36	Doug Richards	Dec. 13, 1973	Idaho State
36	Danny Ainge	Dec. 3, 1977	Idaho State
36	Kresimir Cosic	Jan. 25, 1973	Arizona
35	Michael Smith	Jan. 12, 1989	San Diego State
35	Devin Durrant	Jan. 7, 1984	Weber State
35	Devin Durrant	Dec. 10, 1983	St. Mary's
35	Devin Durrant	Nov. 30, 1983	Hofstra
35	Danny Ainge	Mar. 7, 1981	Utah
35	Kresimir Cosic	Dec. 22, 1971	Utah State
35	Dick Nemelka	Dec. 6, 1963	UCLA
35	Dick Nemelka	Dec. 3, 1965	Illinois
35	Bob Quinney	Dec. 23, 1963	Michigan State
35	Timo Saarelainen	Nov. 30, 1984	La Salle
34	Michael Smith	Feb. 5, 1987	New Mexico
34	Michael Smith	Jan. 10, 1987	New Mexico
34	Michael Smith	Dec. 23, 1986	Pittsburgh
34	Devin Durrant	Jan. 14, 1984	Utah
34	Dick Nemelka	Feb. 6, 1966	Utah
34	John Nicoll	Feb. 7, 1958	New Mexico
34	Jay Cheesman	Feb. 27, 1977	New Mexico
34	Kari Liimo	Feb. 1, 1969	St. Francis
34	John Fairchild	Feb. 28, 1964	Arizona State
34	John Fairchild	Jan. 11, 1964	Wyoming

Scoring Leaders



Devin Durrant

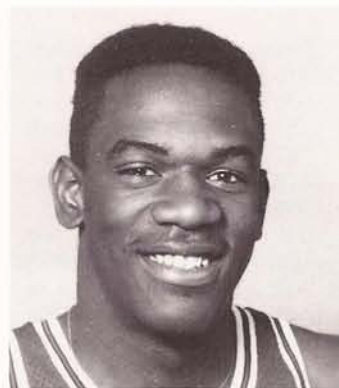

Jeff Chatman

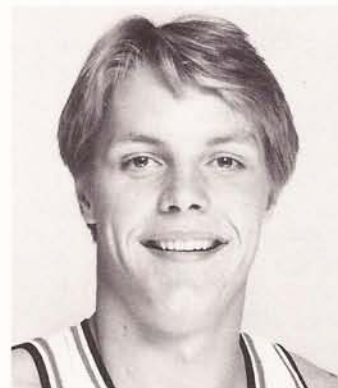

Timo Saarelainen

Individual

Year	Player	Points	Avg.
1989	Michael Smith	765	26.4
1988	Michael Smith	679	21.2
1987	Michael Smith	643	20.1
1986	Jeff Chatman	559	17.5
1985	Timo Saarelainen	639	22.0
1984	Devin Durrant	866	27.9
1983	Devin Durrant	662	22.8
1982	Fred Roberts	466	15.5
1981	Danny Ainge	782	24.4
1980	Danny Ainge	555	19.1
1979	Danny Ainge	498	18.4
1978	Danny Ainge	632	21.1
1977	Jay Cheesman	429	15.9
1976	Jay Cheesman	441	17.6
1975	Brian Frishman	354	15.4
1974	Doug Richards	527	20.3
1973	Kresimir Cosic	524	20.2
1972	Kresimir Cosic	581	22.3
1971	Bernie Fryer	558	19.2
1970	Doug Howard	472	18.2
1969	Doug Howard	430	15.4
1968	Kari Liimo	410	17.0
1967	Craig Raymond	342	14.2
1966	Dick Nemeika	599	24.0
1965	John Fairchild	602	21.5
1964	John Fairchild	507	20.3
1963	Bruce Burton	445	17.1
1962	Bob Skousen	363	15.9
1961	Gary Earnest	429	16.5
1960	Dave Eastis	483	20.1
1959	Bob Skousen	462	17.7
1958	John Nicoll	463	17.8
1957	Tom Steinke	511	19.7
1956	Terry Tebbs	506	19.5
1955	Herschel Pederson	421	16.1
1954	Dean Larsen	426	15.2
1953	Joe Richey	525	17.5
1952	Joe Richey	352	14.6
1951	Roland Minson	619	16.7
1950	Joe Nelson	420	14.5

Team

Year	Offense		Defense	
	Points	Avg.	Points	Avg.
1989	2338	80.6	2322	80.1
1988	2735	85.5	2437	76.2
1987	2634	82.3	2469	77.2
1986	2328	72.8	2259	70.6
1985	2175	75.0	2159	74.4
1984	2433	78.5	2325	75.0
1983	2014	69.5	1919	66.2
1982	1885	62.8	1752	58.4
1981	2525	78.8	2275	71.1
1980	2421	83.5	2103	72.5
1979	2381	85.0	2144	76.6
1978	2429	81.0	2495	83.2
1977	2013	74.6	2027	75.1
1976	2015	77.5	2183	83.9
1975	2062	79.3	2088	80.3
1974	2015	77.5	2183	83.9
1973	2068	79.5	1940	74.6
1972	2128	81.8	1927	74.1
1971	2401	82.8	2294	79.1
1970	2096	80.7	2188	84.1
1969	2325	83.0	2259	80.7
1968	2064	82.6	1956	78.2
1967	1960	81.7	1827	76.1
1966	2388	95.5	2073	82.9
1965	2639	94.3	2356	83.1
1964	1974	79.0	2004	80.2
1963	1985	77.1	2035	78.3
1962	1834	70.5	1947	74.9
1961	1923	73.9	1870	71.9
1960	1676	67.0	1877	75.1
1959	1965	75.5	1854	71.2
1958	1697	65.3	1735	66.7
1957	1985	77.1	1888	67.1
1956	2006	77.2	1743	67.0
1955	1892	72.7	1847	71.0
1954	1991	68.6	1897	64.8
1953	2053	69.2	1694	56.2
1952	1451	60.4	1412	58.8
1951	2355	65.3	2012	55.7

1917–1989 Opponents

Opponent	G	W	L	First-Last	Pts.	Opp.	Opponent	G	W	L	First-Last	Pts.	Opp.
Air Force	23	18	5	1961–1989	1716	1503	Hawaii	25	19	6	1971–1989	1763	1580
Alabama	1	0	1	1957	74	77	Hofstra	2	2	0	1983–1984	205	160
Alabama-Birmingham	2	1	1	1984–1988	167	170	Houston	4	2	2	1965–1978	339	359
Alaska	1	1	0	1979	87	65	Idaho	8	4	4	1930–1948	384	339
Arizona	34	16	18	1951–1978	2616	2543	Idaho Southern	13	10	3	1937–1946	567	455
Arizona State	38	19	19	1946–1986	2959	3018	Idaho State	13	12	1	1948–1981	943	774
Arizona St. College	3	2	1	1946–1948	135	144	Illinois	5	2	3	1965–1980	394	403
Arkansas	1	1	0	1947	68	48	Illinois Wesleyan	1	1	0	1930	34	33
Army	2	2	0	1965–1973	147	132	Indiana	2	0	2	1972–1973	102	157
Baylor	7	5	2	1949–1979	545	455	Indiana State	3	2	1	1947–1951	222	212
Beloit	1	0	1	1949	61	63	Iowa	2	0	2	1983–1986	155	177
Boise State	3	3	0	1976–1983	210	196	Iowa State	3	0	3	1931–1958	121	158
Bowling Green	4	3	1	1949–1984	196	190	John Carroll	1	1	0	1930	58	27
Bradley	3	2	1	1953–1978	236	243	Kansas	3	1	2	1959–1972	211	249
Brown	1	1	0	1988	90	65	Kansas State	5	2	3	1950–1973	350	386
Butler	1	0	1	1930	34	45	Kent State	1	1	0	1960	66	51
California	6	4	2	1952–1989	476	460	Kentucky	3	0	3	1951–1984	191	270
Cal-Davis	2	2	0	1936	71	60	Laverne	1	1	0	1936	66	21
Cal-Irvine	1	1	0	1986	93	80	La Salle	7	3	4	1948–1987	545	556
Cal Poly-Pomona	1	1	0	1981	89	65	Long Beach State	7	3	4	1972–1985	610	597
Cal-Santa Barbara	1	1	0	1979	87	65	Long Island	3	0	3	1942–1947	140	161
Cal State-Fullerton	5	3	2	1972–1986	381	337	Louisiana State	1	1	0	1960	67	57
Cal State-LA	2	2	0	1952	138	86	Louisville	2	0	2	1960–1988	143	192
Canisius	3	3	0	1942–1946	157	139	Loyola (Ill.)	6	2	4	1931–1968	341	329
Carbon College	2	2	0	1922–1943	123	46	Loyola-Marymount	1	1	0	1937	35	32
Cent. Conn. State	1	1	0	1987	109	76	Loyola (N. Orleans)	2	1	1	1957–1959	166	168
Chicago	1	1	0	1930	38	35	McNeese State	1	1	0	1977	78	68
Chicago State	1	1	0	1987	91	60	Manhattan	3	2	1	1945–1955	203	178
Cincinnati	2	2	0	1930–1972	123	106	Marshall	2	1	1	1948–1951	134	140
Citadel	1	0	1	1960	83	94	Marquette	4	2	2	1930–1967	231	216
Clemson	1	0	1	1980	66	71	Memphis State	2	0	2	1960–1963	148	174
Colorado	20	5	15	1937–1956	914	1049	Miami (Fla.)	4	2	2	1960–1989	297	273
Colorado College	11	5	6	1923–1936	413	405	Michigan	3	2	1	1954–1972	232	217
Colorado St. Col.	11	8	3	1923–1938	491	408	Michigan State	6	4	2	1930–1986	441	411
Colorado State	89	59	30	1938–1989	5696	5178	Montana	27	20	7	1941–1977	1945	1728
Cornell	2	1	1	1965–1969	167	160	Montana State	12	11	1	1939–1987	743	609
Creighton	3	2	1	1964–1973	291	241	Montana State Coll.	57	28	29	1925–1941	2450	2486
Dartmouth	1	0	1	1958	75	88	Montana Mines	2	2	0	1928	56	48
Davidson	1	1	0	1976	89	61	Muhlenburg College	1	1	0	1948	60	56
Dayton	2	2	0	1950–1959	132	105	Murray State	2	2	0	1953	166	131
Delta	1	1	0	1947	66	61	Nebraska	4	3	1	1930–1936	183	162
Denver	66	50	16	1933–1979	4098	3393	Nevada-Las Vegas	4	2	2	1981–1982	291	285
DePaul	1	0	1	1964	75	84	Nevada-Reno	15	11	4	1929–1977	808	730
Detroit	1	1	0	1955	99	79	New Mexico	80	49	31	1951–1989	6172	5519
Dixie	5	5	0	1927–1930	174	136	New Mexico State	11	3	8	1960–1976	805	852
Drake	1	1	0	1935	63	38	New Orleans	1	0	1	1987	79	83
Duke	1	1	0	1952	69	68	New York (CCNY)	3	0	3	1947–1950	182	202
Duquesne	2	0	2	1947–1954	86	120	New York Univ.	1	1	0	1965	97	84
Eastern Kentucky	2	1	1	1950–1953	130	127	Niagara	5	4	1	1947–1976	356	332
Florida	1	1	0	1959	74	65	Northeastern	1	1	0	1988	87	78
Florida State	1	1	0	1972	80	77	Northwestern	1	0	1	1945	41	61
Fordham	2	2	0	1983–1985	145	134	North Dakota	3	2	1	1928	123	109
Fresno State	4	4	0	1935–1937	218	169	North Carolina	2	0	2	1976–1977	174	225
Gila College	2	2	0	1931	102	51	N. Carolina-Charlotte	2	2	0	1979–1988	202	183
Gonzaga	1	0	1	1949	41	46	North Carolina St.	2	0	2	1952–1956	140	170
Georgetown	1	0	1	1984	51	67	North Texas State	1	1	0	1980	108	92
Georgia	1	1	0	1969	89	82	N.E. Louisiana	1	1	0	1975	100	81
Georgia Tech	1	0	1	1978	81	83	N.W. Louisiana St.	1	0	1	1948	57	59
Hamline	1	0	1	1951	62	72	N.W. Oklahoma St.	1	1	0	1948	79	50
Harvard	1	1	0	1978	113	72	Notre Dame	6	3	3	1956–1986	369	410
Hastings	2	2	0	1935–1938	101	73	Occidental	1	1	0	1929	47	43

1917–1989 Opponents

Opponent	G	W	L	First-Last	Pts.	Opp.	Opponent	G	W	L	First-Last	Pts.	Opp.
Ohio State	6	2	4	1956–1986	515	516	Southern California	6	2	4	1933–1971	409	454
Oklahoma	3	1	2	1960–1986	247	253	Southern Idaho	13	10	3	1937–1946	567	455
Oklahoma City	6	0	6	1955–1976	450	492	Stanford	4	3	1	1969–1971	328	319
Oklahoma State	4	2	2	1961–1972	192	206	Syracuse	4	0	4	1947–1969	228	327
Old Dominion	1	1	0	1976	80	77	Tennessee	2	0	2	1957–1980	133	164
Omaha	1	1	0	1943	45	60	Temple	3	2	1	1942–1966	179	168
Oral Roberts	4	4	0	1978–1986	358	317	Texas	5	3	2	1967–1978	364	380
Oregon	16	7	9	1954–1985	1146	1104	Texas-Arlington	1	1	0	1988	87	70
Oregon State	14	4	10	1927–1981	843	938	Texas A&M	1	1	0	1972	83	81
Pacific	5	3	2	1961–1984	377	347	Texas Christian	4	3	1	1953–1985	240	222
Penn State	1	1	0	1979	58	50	Texas-El Paso	43	26	17	1966–1989	2965	2886
Pepperdine	3	0	3	1944–1985	155	195	Texas Tech	2	2	0	1967–1969	160	139
Phillips	2	1	1	1928	78	81	Toledo	3	2	0	1949–1951	178	162
Pittsburgh	1	1	0	1986	93	73	Tulsa	2	2	0	1979–1988	145	128
Portland	2	2	0	1957–1959	140	126	UCLA	21	11	10	1929–1988	1501	1549
Portland State	1	1	0	1978	111	82	Utah	182	91	91	1918–1989	10,303	10,157
Princeton	3	3	0	1981–1983	150	121	Utah State	181	96	85	1919–1988	10,721	10,161
Providence	2	2	0	1962–1983	147	130	Valparaiso	2	1	1	1945–1949	120	129
Purdue	1	1	0	1978	76	64	Vanderbilt	1	0	1	1957	56	89
Regis	3	3	0	1949–1951	192	150	Villanova	3	1	2	1951–1984	221	256
Rhode Island	3	1	2	1975–1978	245	226	Virginia	2	0	2	1981	137	121
Rice	2	2	0	1963–1972	185	151	Va. Commonwealth	1	1	0	1983	81	77
Ricks College	2	2	0	1927–1940	130	80	Virginia Tech	1	1	0	1967	97	64
San Diego State	25	15	10	1940–1989	2099	2158	Wake Forest	3	1	2	1952–1969	254	252
San Francisco	6	3	3	1946–1979	388	417	Washington	15	8	7	1950–1985	944	982
San Jose State	5	5	0	1948–1969	341	303	Washington State	6	4	2	1946–1987	417	380
Santa Clara	16	12	4	1951–1986	1105	964	Weber College	5	4	1	1938–1949	267	212
Seattle	7	5	2	1963–1976	610	557	Weber State	14	9	5	1973–1988	1133	1095
Seton Hall	2	1	1	1950–1959	145	141	Western Carolina	1	1	0	1981	86	63
Snow College	4	4	0	1929–1946	257	136	Western State	11	10	1	1924–1937	544	351
Southeastern Coll.	1	1	0	1925	40	21	Western Kentucky	3	0	3	1946–1955	162	210
Southern Methodist	1	1	0	1986	67	63	West Virginia	2	1	1	1947–1973	136	151
Southwest Missouri	2	1	1	1985–1987	127	108	Wichita State	7	1	6	1962–1989	516	573
St. Bonaventure	2	2	0	1965–1967	195	155	Wisconsin	2	1	1	1931	16	32
St. Francis	2	1	1	1953–1969	166	166	Wisconsin-Milwaukee	1	1	0	1972	101	83
St. John's	7	1	6	1951–1988	503	543	Wittenberg	1	0	1	1930	36	43
St. Joseph's	8	4	4	1962–1983	598	581	Wyoming	130	72	58	1929–1988	7886	7601
St. Louis	4	3	1	1930–1954	272	245	Xavier	2	2	0	1964–1968	202	178
St. Mary's	6	5	1	1956–1988	519	409	Yale	1	1	0	1984	73	58

KBYU TV

The tradition continues . . . KBYU and Cougar basketball. Again this year, KBYU Television will provide delayed broadcasts of most home games.

With Jay Monsen doing the play-by-play, the Channel 11 broadcasts offer the insightful analysis that viewers have come to expect.

In addition, KBYU will serve as producer for all live telecasts of BYU basketball.

An experienced sports crew and state-of-the-art equipment have enabled KBYU to develop a reputation for outstanding coverage of football, basketball and other major "remote" events in the western U.S.

At Cougar games, KBYU regularly provides feed for visiting television stations and networks, special satellite broadcasts and Bonneville International Corporation's sports broadcasts in South America.

KSL Radio

For more than a quarter of a century, BYU fans in the Intermountain West and other parts of the country have been following Cougar athletics via 50,000-watt KSL Radio (1160 on the AM dial), located in Salt Lake City.

"The Voice" of the Cougars has been play-by-play man Paul James, a veteran broadcaster with 37 years' experience behind him. A University of Utah graduate, James entered broadcasting in 1950.

For six years, he broadcast Utah basketball and football games before joining the staff at KSL Radio and Television in July of 1965. James has been at the microphone calling BYU games for the past 24 years.

Live broadcasts of basketball games can be heard on stations in Idaho, Utah, Nevada and Arizona.

1917-1989 Results

<p>BYU 1917-1918 Opp.</p> <p>40 BYHS 29</p> <p>57 Lehi HS 30</p> <p>32 BY Coll. 36</p> <p>58 Hinckley HS 28</p> <p>21 Utah 27</p> <p>38 Utah 28</p> <p>246 (4-2) 178</p> <p>E. L. Roberts</p> <p>BYU 1918-1919 Opp.</p> <p>58 PGHS 19</p> <p>73 Lehi HS 14</p> <p>46 Springville HS 19</p> <p>87 Sp. Fork HS 18</p> <p>22 Utah 50</p> <p>23 Utah State 26</p> <p>21 Utah 31</p> <p>50 BY Coll. 24</p> <p>377 (5-3) 201</p> <p>E. L. Roberts</p> <p>BYU 1919-1920 Opp.</p> <p>67 West HS 19</p> <p>34 Springville HS 19</p> <p>49 BY HS 32</p> <p>54 AF Am. Lg. 34</p> <p>27 Utah State 55</p> <p>30 Utah 41</p> <p>261 (4-2) 200</p> <p>E. L. Roberts</p> <p>BYU 1920-1921 Opp.</p> <p>33 Utah AA 29</p> <p>43 PGHS 14</p> <p>56 BYHS 23</p> <p>30 Alumni 26</p> <p>36 Provo Am. Leg. 30</p> <p>22 Utah 16</p> <p>43 Utah State 45</p> <p>18 Utah 28</p> <p>30 Utah State 28</p> <p>303 (7-2) 234</p> <p>Alvin Twitchill</p> <p>BYU 1921-1922 Opp.</p> <p>23 Provo Am. Leg. 32</p> <p>35 Provo Am. Leg. 24</p> <p>30 WAA 31</p> <p>45 Lehi HS 23</p> <p>32 BYU Frosh 22</p> <p>26 Lehi HS 23</p> <p>36 AF Am. Leg. 10</p> <p>39 Utah State 22</p> <p>35 Utah State 36</p> <p>32 Utah 27</p> <p>29 Utah 16</p> <p>361 (8-3) 268</p> <p>Alvin Twitchill</p> <p>BYU 1922-1923 Opp.</p> <p>51 Carbon College 25</p> <p>44 West HS 20</p> <p>24 BY '27 17</p> <p>36 Utah 29</p> <p>24 Utah 19</p> <p>19 Utah State 52</p> <p>30 Utah State 36</p> <p>33 Utah 35</p> <p>18 Utah 24</p> <p>22 Utah State 23</p> <p>37 Utah State 26</p> <p>348 (7-4) 306</p> <p>Alvin Twitchill</p>	<p>BYU 1923-1924 Opp.</p> <p>27 Colorado St. Coll. 33</p> <p>34 Colorado St. Coll. 31</p> <p>38 Wasatch HS 21</p> <p>39 Nephi HS 25</p> <p>38 Utah 21</p> <p>36 Utah 26</p> <p>37 Utah State 43</p> <p>38 Utah State 21</p> <p>36 Utah 22</p> <p>34 Utah 32</p> <p>23 Utah State 25</p> <p>32 Utah State 25</p> <p>38 Colorado Coll. 40</p> <p>40 Colorado Coll. 38</p> <p>32 Colorado Coll. 25</p> <p>518 (11-4) 429</p> <p>Alvin Twitchill</p> <p>BYU 1924-1925 Opp.</p> <p>54 W. Colorado 18</p> <p>55 W. Colorado 27</p> <p>34 Apex 22</p> <p>31 Provo HS 24</p> <p>44 Nephi HS 20</p> <p>28 West HS 16</p> <p>41 Utah 36</p> <p>24 Utah 36</p> <p>24 Utah State 23</p> <p>48 Utah State 36</p> <p>29 Utah State 26</p> <p>22 Utah State 42</p> <p>41 Utah 25</p> <p>33 Utah 35</p> <p>32 Colorado Coll. 41</p> <p>34 Colorado Coll. 42</p> <p>25 Colorado Coll. 39</p> <p>594 (12-5) 513</p> <p>Alvin Twitchill</p> <p>BYU 1925-1926 Opp.</p> <p>33 Apex 31</p> <p>40 SE Coll. 21</p> <p>38 W. Colorado 30</p> <p>53 W. Colorado 32</p> <p>36 Montana State 20</p> <p>52 Montana State 33</p> <p>34 Utah State 36</p> <p>52 Utah State 43</p> <p>34 Utah 39</p> <p>37 Utah 24</p> <p>18 Montana State 41</p> <p>31 Montana State 36</p> <p>22 Utah 21</p> <p>35 Utah 31</p> <p>36 Utah State 32</p> <p>31 Utah State 49</p> <p>582 (11-5) 519</p> <p>E. L. Roberts</p> <p>BYU 1926-1927 Opp.</p> <p>47 Alumni 33</p> <p>22 BY '31 26</p> <p>44 BY '31 22</p> <p>50 Apex 22</p> <p>35 Utah State 42</p> <p>38 Utah State 44</p> <p>31 Utah 34</p> <p>40 Utah 34</p> <p>38 Montana State 53</p> <p>33 Montana State 49</p> <p>35 Utah 37</p> <p>39 Utah 42</p> <p>20 Montana State 43</p> <p>37 Montana State 67</p>	<p>34 Utah State 62</p> <p>47 Utah State 50</p> <p>590 (4-12) 660</p> <p>E. L. Roberts</p> <p>BYU 1927-1928 Opp.</p> <p>41 Arthur 39</p> <p>42 Dixie JC 31</p> <p>53 Ricks College 31</p> <p>32 Dixie JC 25</p> <p>30 Dixie JC 24</p> <p>27 Oregon State 37</p> <p>44 Montana State 69</p> <p>42 Utah State 48</p> <p>41 Utah State 52</p> <p>26 Utah 31</p> <p>25 Utah 31</p> <p>31 Utah State 39</p> <p>35 Utah 31</p> <p>37 Utah 30</p> <p>41 Montana State 43</p> <p>37 Montana State 43</p> <p>41 Montana State 57</p> <p>49 Utah State 34</p> <p>669 (8-10) 696</p> <p>G. Ott Romney</p> <p>BYU 1928-1929 Opp.</p> <p>33 Alumni 48</p> <p>38 Vico Oil 37</p> <p>34 Dixie JC 24</p> <p>48 Colorado St. Coll. 39</p> <p>42 Arthur 26</p> <p>25 Magna 41</p> <p>50 North Dakota 53</p> <p>42 North Dakota 28</p> <p>31 North Dakota 30</p> <p>32 LA AC 23</p> <p>33 Alhambra AC 26</p> <p>49 Hollywood AC 44</p> <p>41 Pac. Coast AC 28</p> <p>42 Las Vegas 26</p> <p>40 Phillips Univ. 30</p> <p>38 Phillips Univ. 51</p> <p>29 Montana Mines 25</p> <p>77 Montana State Nor. 25</p> <p>50 Utah State 52</p> <p>49 Utah State 46</p> <p>57 Montana State 67</p> <p>42 Montana State 79</p> <p>41 Utah 56</p> <p>53 Utah 37</p> <p>53 Utah State 45</p> <p>46 Utah State 34</p> <p>36 Montana State 72</p> <p>37 Montana State 67</p> <p>41 Utah 38</p> <p>49 Utah 45</p> <p>1264 (20-10) 1239</p> <p>G. Ott Romney</p> <p>BYU 1929-1930 Opp.</p> <p>63 Alumni 45</p> <p>63 Coll. All Stars 44</p> <p>47 Wyoming 25</p> <p>51 Wyoming 38</p> <p>41 UCLA 40</p> <p>43 UCLA 47</p> <p>45 Las Vegas AC 39</p> <p>34 Pacific Coast AC 33</p> <p>79 Hollywood AC 50</p> <p>47 Occidental 43</p> <p>49 San Bernardino JC 23</p> <p>36 Dixie JC 32</p> <p>41 Snow JC 28</p> <p>46 Nevada 35</p>	<p>44 Nevada 26</p> <p>56 Montana Mines 37</p> <p>41 Utah State 53</p> <p>49 Utah State 36</p> <p>39 Montana State 70</p> <p>47 Montana State 40</p> <p>49 Utah 53</p> <p>30 Utah 38</p> <p>45 Montana State 42</p> <p>43 Montana State 59</p> <p>37 Utah State 39</p> <p>53 Utah State 37</p> <p>56 Utah 31</p> <p>59 Utah 42</p> <p>1333 (21-7) 1127</p> <p>G. Ott Romney</p> <p>BYU 1930-1931 Opp.</p> <p>47 Rock Springs 50</p> <p>36 Wyoming 37</p> <p>46 Wyoming 42</p> <p>42 Colorado St. Coll. 29</p> <p>29 Wichita Henry's 61</p> <p>34 Butler 45</p> <p>34 Illinois Wesleyan 33</p> <p>31 Marquette 35</p> <p>58 John Carroll 27</p> <p>44 West Reserve 37</p> <p>28 Michigan State 29</p> <p>38 Chicago 35</p> <p>37 St. Louis 32</p> <p>36 Wittenberg 43</p> <p>41 Cincinnati 27</p> <p>55 Nebraska 44</p> <p>80 Alumni 66</p> <p>57 Alumni 49</p> <p>63 Deseret News AS 30</p> <p>76 Idaho 34</p> <p>63 Deseret News AS 46</p> <p>57 Utah 49</p> <p>39 Utah 49</p> <p>61 Utah State 51</p> <p>53 Utah State 40</p> <p>51 Montana State 42</p> <p>27 Montana State 42</p> <p>59 Utah State 61</p> <p>45 Utah State 39</p> <p>63 Montana State 52</p> <p>54 Montana State 50</p> <p>43 Utah 45</p> <p>59 Utah 52</p> <p>1586 (22-11) 1404</p> <p>G. Ott Romney</p> <p>BYU 1931-1932 Opp.</p> <p>62 Utah St. Alumni 51</p> <p>55 Utah Alumni 33</p> <p>58 Alumni 36</p> <p>52 Gila College 28</p> <p>50 Gila College 23</p> <p>31 Wyoming 61</p> <p>47 Wyoming 57</p> <p>36 Creighton 41</p> <p>31 Nebraska 27</p> <p>28 Iowa State 47</p> <p>39 Marquette 32</p> <p>30 Loyola (IL) 35</p> <p>16 Wisconsin 32</p> <p>43 Wichita Henry's 30</p> <p>39 Wichita Henry's 22</p> <p>35 Olson's Swedes 25</p> <p>43 Utah 34</p> <p>32 Utah 35</p> <p>63 Utah State 50</p> <p>39 Utah State 32</p>	<p>42 Montana State 43</p> <p>48 Montana State 26</p> <p>39 Utah 40</p> <p>44 Utah 36</p> <p>40 Utah State 47</p> <p>45 Utah State 47</p> <p>37 Montana State 32</p> <p>36 Montana State 23</p> <p>35 Utah 33</p> <p>33 Wyoming 37</p> <p>28 Wyoming 29</p> <p>38 Wyoming 22</p> <p>1294 (19-13) 1146</p> <p>G. Ott Romney</p> <p>BYU 1932-1933 Opp.</p> <p>31 Olson's Swedes 32</p> <p>30 Wichita Henry's 47</p> <p>20 Denver Pg. Wg. 41</p> <p>43 Colorado Coll. 30</p> <p>46 Colorado St. Coll. 36</p> <p>38 Colorado St. Coll. 33</p> <p>52 Western Colorado 20</p> <p>49 Western Colorado 41</p> <p>43 L.W. Gibbs 33</p> <p>40 Utah 27</p> <p>33 Utah 34</p> <p>53 Montana State 38</p> <p>33 Montana State 26</p> <p>33 Utah State 40</p> <p>59 Utah State 44</p> <p>42 Montana State 29</p> <p>53 Montana State 27</p> <p>43 Utah 42</p> <p>50 Utah 36</p> <p>30 Utah State 37</p> <p>48 Utah State 36</p> <p>43 Utah 26</p> <p>25 Wyoming 35</p> <p>37 Wyoming 33</p> <p>41 Wyoming 39</p> <p>1000 (18-7) 860</p> <p>G. Ott Romney</p> <p>BYU 1933-1934 Opp.</p> <p>56 Clark's Ins. 38</p> <p>30 Ogden Boosters 31</p> <p>47 Denver AC 50</p> <p>41 Colorado College 27</p> <p>56 Granite Mart 35</p> <p>26 Ogden Boosters 36</p> <p>25 Denver Pg. Wg. 49</p> <p>33 S. California 36</p> <p>36 Denver AC 35</p> <p>43 Denver 38</p> <p>31 Colorado College 38</p> <p>51 Western Colorado 42</p> <p>54 Western Colorado 32</p> <p>68 Branch AC 25</p> <p>42 Utah State 35</p> <p>52 Montana State 17</p> <p>48 Montana State 31</p> <p>30 Utah 43</p> <p>41 Utah 37</p> <p>35 Utah State 43</p> <p>43 Utah State 37</p> <p>44 Montana State 30</p> <p>23 Montana State 32</p> <p>45 Utah 31</p> <p>40 Utah 28</p> <p>38 Wyoming 43</p> <p>44 Wyoming 41</p> <p>34 Wyoming 43</p> <p>1156 (17-11) 1003</p> <p>G. Ott Romney</p>
--	---	---	---	---

BYU 1934-1935	Opp.	BYU 1937-1938	Opp.	BYU 1940-1941	Opp.	BYU 1943-1944	Opp.	47 Wyoming	70
68 Alumni	51	68 Alumni	78	70 Alumni	40	54 Alumni	50	47 Colorado	36
56 Colorado St. Coll.	22	30 Idaho State	38	33 Idaho State	27	45 Canisius	36	62 Utah State	52
66 Colorado St. Coll.	49	32 Idaho State	40	36 Idaho State	29	41 Long Island U.	56	66 Utah	82
46 Colorado St. Coll.	35	40 Idaho	45	47 St. Barbara JC	39	49 Albright	53	1100 (9-13)	1165
29 Denver AC	36	47 Idaho	40	47 Montana	41	45 Omaha	40	Floyd Millet	
33 Denver AC	41	47 Hastings	43	44 S. California	48	244 (3-2)	235	* Reno Tournament	
43 Creighton	36	49 Nevada	45	67 Montana State	45				
48 Creighton	38	42 Nevada	44	45 San Diego State	49	BYU 1944-1945	Opp.	BYU 1947-1948	Opp.
49 Binney Bvg.	33	59 Alumni	57	40 San Diego State	42	51 Montana State	31	60 Camp Monmouth	30
63 CYO	37	39 Colorado	54	47 Utah State	48	35 Idaho	45	56 CCNY	60
65 Gibbs Ins.	26	42 Utah	49	66 Utah State	33	45 Idaho	33	52 Syracuse	74
54 Utah	25	53 Utah State	60	60 Colorado St. Coll.	35	51 Pepperdine	56	54 Niagara	53
62 Montana State	38	49 Colorado	55	52 Denver	37	49 Walker Bomb.	45	51 West Virginia	68
55 Montana State	32	60 Colorado St. Coll.	56	34 Denver	32	49 Walker Bomb.	47	39 Duquesne	51
39 Utah State	38	47 Wyoming	61	40 Colorado St. Coll.	36	59 Walker Bomb.	47	46 AZ St. Flagstaff	45
41 Utah State	27	58 Utah State	50	45 Colorado	50	44 US Nav. Hosp.	34	48 AZ St. Flagstaff	45
46 Utah	50	67 Denver	51	31 Colorado	34	47 Kearns	42	65 Arkansas	58
47 Utah	52	43 Utah	54	27 Utah	32	41 Wyoming	51	45 Syracuse	53
46 Montana State	56	37 Wyoming	48	39 Utah	50	36 Colorado	55	41 Idaho	42
41 Montana State	53	74 Denver	41	45 Wyoming	46	46 Utah	51	44 Nevada	42
47 Utah State	48	39 Colorado St. Coll.	45	49 Wyoming	45	50 Utah State	41	57 Nevada	64
40 Utah State	39	1022 (8-13)	1054	964 (12-9)	838	60 Colorado	58	67 Ecuador	21
1136 (15-7)	915	Fred "Buck" Dixon		Edwin R. Kimball		61 Denver	50	75 Denver	69
G. Ott Romney						70 Denver	31	65 Utah	63
						34 Wyoming	39	53 Denver	58
BYU 1935-1936	Opp.	BYU 1938-1939	Opp.	BYU 1941-1942	Opp.	52 Utah	56	64 Colorado State	51
70 Dixie JC	34	43 Alumni	42	51 Weber College	28	64 Utah State	37	45 Wyoming	39
75 Pac. St. Pipe	16	55 Eckers Studio	47	53 Idaho State	29	885 (11-7)	802	46 Utah State	47
72 Alumni	52	50 Montana	71	51 Montana State	37	Floyd Millet		57 Wyoming	42
75 Taylor Bros.	45	54 Montana	47	56 Montana	34			79 Colorado State	48
45 Denver	49	34 Idaho State	25	64 Montana State	48	BYU 1945-1946	Opp.	55 Utah	51
54 Hastings	30	40 Idaho State	17	40 Idaho State	28	60 Clearfield Nav.	16	65 Utah State	68
43 Creighton	36	50 Montana State	46	65 Nevada	31	55 Montana State	40	66 Delta State	61
61 Colorado College	45	69 Montana State	35	75 Nevada	44	58 Idaho State	47	68 Indiana State	82
38 Colorado College	41	38 Montana State	43	54 Utah State	24	54 Idaho State	47	1486 (16-10)	1376
63 Drake	38	50 Montana	46	53 Wyoming	49	42 Kearns Rpl. Dpt.	54	Floyd Millet	
34 Nebraska	53	38 Montana	45	45 Denver	30	53 Manhattan	42		
46 Nebraska	39	37 Weber College	45	52 Colorado Coll.	27	62 Canisius	52	BYU 1948-1949	Opp.
72 Fresno State	41	47 Utah	52	46 Denver	30	41 Northwestern	61	62 Weber College	41
63 Fresno State	54	38 Utah State	53	34 Wyoming	45	58 Valparaiso	72	64 Alumni	49
47 Utah	42	91 Colorado State	52	50 Utah	42	57 Snow College	27	58 Idaho State	43
35 Utah	36	52 Denver	34	49 Colorado	52	43 Loyola (IL)	44	52 Idaho State	46
45 Montana State	40	44 Wyoming	46	57 Utah State	52	49 Wyoming	58	52 CCNY	70
63 Montana State	30	43 Colorado State	44	54 Colorado St. Coll.	41	37 Wyoming	52	62 Valparaiso	57
41 Utah State	51	49 Denver	53	35 Colorado	52	47 Utah State	29	60 Muhlenberg	56
35 Utah State	36	35 Colorado	34	44 Utah	42	36 Wyoming	41	54 LaSalle	76
42 Utah	34	40 Utah	32	1029 (17-3)	783	48 Denver	23	60 San Jose St.	47
37 Utah	36	33 Colorado	44	Floyd Millet		42 Colorado State	41	74 Montana	76
40 Montana State	42	27 Wyoming	35			37 Denver	36	73 San Jose St.	67
39 Montana State	42	46 Utah State	54	BYU 1942-1943	Opp.	57 Wyoming	41	64 Marshall	83
39 Utah State	32	1103 (12-11)	1042	47 Weber Coll.	45	28 Utah	46	59 Nevada	56
33 Utah State	37	Edwin R. Kimball		52 Alumni	34	53 Colorado	65	61 Nevada	57
1290 (17-9)	1057			50 Canisius	49	64 Utah State	48	48 Denver	50
Edwin R. Kimball		BYU 1939-1940	Opp.	40 Long Island U.	43	40 Colorado State	47	48 Wyoming	59
		52 Alumni	56	30 Temple	35	42 Colorado	60	38 Wyoming	58
BYU 1936-1937	Opp.	63 Clark's Ins.	53	72 Carbon Coll.	21	53 Utah	71	51 Denver	48
30 Idaho State	24	70 Weber College	53	78 Snow Coll.	38	1216 (13-12)	1160	60 Utah State	51
34 Idaho	35	61 Provo Lions	53	39 Eckers Studio	30	Floyd Millet		64 Utah State	56
43 Western Colorado	42	42 Idaho State	48	74 Snow Coll.	43			54 Wyoming	42
39 Western Colorado	42	59 Idaho State	31	53 Weber Coll.	51	BYU 1946-1947	Opp.	56 Utah	55
66 Western Colorado	35	30 Oregon State	57	38 Utah State	43	54 Ariz. State (Flag.)	41	65 Utah	45
45 Fresno State	44	47 Oregon State	42	58 Utah State	41	55 Arizona State	58	66 Colorado State	54
38 Fresno State	30	77 Ricks College	49	41 Utah	30	52 Arizona State	33	54 Colorado State	62
66 LaVerne	21	47 Montana State	33	41 Utah	29	49 Washington State	50	54 Denver	68
42 Nevada	38	47 Colorado	75	44 Utah	34	44 Washington State	38	54 Utah State	58
33 UC-Davis	32	32 Colorado College	40	47 Utah	45	50 Idaho State	39	67 Utah State	54
38 UC-Davis	28	54 Denver	44	63 Utah State	59	45 San Francisco*	36	49 Utah	58
36 Nevada	24	63 Denver	48	42 Wyoming	53	32 Nevada*	50	52 Utah	54
35 Loyola (CA)	32	34 Wyoming	29	43 Wyoming	47	59 Long Island U.	62	50 Wyoming	48
31 Utah State	40	52 Utah	41	44 Utah State	38	44 Western Kentucky	62	79 Colorado State	49
49 Utah State	35	50 Wyoming	45	44 Utah State	38	57 Temple	55	72 Colorado State	52
30 Utah	45	43 Colorado	64	1085 (15-7)	925	40 Western Kentucky	59	39 Denver	53
40 Utah	41	49 Utah State	43	Floyd Millet		44 Colorado	54	79 N.W. Okla. St.*	50
38 Montana State	30	39 Utah	45			49 Denver	51	57 N.W. La. St.*	59
42 Montana State	37	35 Utah State	55			44 Wyoming	51	2116 (22-14)	2007
55 Utah State	45	62 Colorado St. Coll.	42			69 Colorado State	47	Floyd Millet	
37 Utah State	46	1166 (15-8)	1081			54 Utah	62	* NAIB Tourney	
35 Utah	43	Edwin R. Kimball				48 Colorado State	47		
36 Utah	31								
33 Montana State	71								
45 Montana State	55								
1015 (16-9)	948								
Fred "Buck" Dixon									

BYU 1949-1950	Opp.	BYU 1951-1952	Opp.	A 68 Utah State	73	BYU 1956-1957	Opp.	H 56 Utah	70
A 67 Idaho State	44	H 68 Arizona	62	A 89 Washington	79	H 55 Oregon St.	62	A 85 New Mexico	77
A 85 Idaho State	56	A 62 Hamline	72	A 51 Washington	55	H 70 Washington	66	H 77 Utah State	54
A 53 Regis	37	A 52 St. John's	66	A 71 Montana	62	A 48 Iowa State	57	A 90 Denver	101
A 57 Wyoming	54	A 53 Niagara	48	H 62 Montana	54	A 61 Michigan State	79	A 67 Utah State	74
A 56 Denver	54	A 58 Syracuse	63	H 75 Utah State	63	A 69 UCLA	74	H 78 Wyoming	43
A 69 Culver-Stockton*	57	A 58 Toledo	57	A 47 Wyoming	63	A 59 UCLA	58	H 88 Colorado State	63
A 39 Pepperdine*	45	H 64 Santa Clara	59	A 76 Colorado State	77	H 73 Bowling Green	56	A 74 Utah	76
A 41 Gonzaga*	46	H 66 Santa Clara	61	A 85 Utah	76	H 78 Bowling Green	69	A 68 Montana	93
A 61 Beloit*	63	N 64 Kentucky*	74	H 64 Utah	70	A 89 St. John's (NY)*	75	H 72 Denver	67
A 51 Toledo*	66	N 64 Villanova*	82	H 51 Wyoming	58	N 66 Notre Dame*	91	H 92 New Mexico	62
A 50 Bowling Green	75	H 55 Denver	51	H 69 Colorado State	71	A 84 Ohio State	78	1965 (15-11)	1854
A 54 Loyola (IL)	45	H 80 Montana	56	A 84 New Mexico	79	H 69 St. Mary's (CA)	65	Stan Watts	
A 39 Wyoming	46	H 68 Colorado State	47	A 69 Denver	57	H 85 Montana	68	*Queen City Invitational	
A 27 Wyoming	53	A 59 Denver	53	A 68 St. Francis PA+	81	A 66 Colorado State	61		
A 63 Denver	45	A 72 New Mexico	49	1991 (18-11)	1897	A 82 Wyoming	71		
H 55 Denver	39	A 40 Utah State	57	Stan Watts		H 75 Utah State	76	BYU 1959-1960	Opp.
H 71 Utah State	41	H 48 Utah	51	*Holiday Festival		A 93 Utah State	76	H 54 Washington	52
A 48 Utah State	47	A 50 Montana	47	+NIT (New York, NY)		A 74 Denver	65	H 52 Washington	60
A 71 Utah	51	H 69 Utah State	67			A 73 New Mexico	60	A 42 UCLA	62
H 61 Utah	51	H 43 Wyoming	48	BYU 1954-1955	Opp.	H 81 Utah	77	A 61 S. California	79
H 46 Colorado State	42	H 90 New Mexico	61	A 66 Colorado	88	H 81 Colorado State	66	A 55 Kansas State	86
H 58 Colorado State	45	A 75 Colorado State	65	A 46 Colorado	65	H 69 Wyoming	47	A 64 Kansas	96
A 46 Denver	54	A 49 Wyoming	55	H 44 Washington	64	A 66 Utah	88	H 79 Michigan State	75
A 30 Colorado State	40	A 50 Utah	61	H 69 Washington	64	A 63 Montana	71	H 79 Ohio State	91
A 46 Colorado State	55	1451 (14-10)	1412	H 78 Baylor	66	H 67 New Mexico	41	A 93 Miami (FL)	110
H 42 Utah	56	Stan Watts		H 66 Baylor	67	H 65 Denver	51	A 74 Florida	65
A 56 Utah	46	*Sugar Bowl Tournament		H 70 Michigan	60	A 59 California#	86	A 76 Loyola-New Orleans	84
H 60 Utah State	46			A 78 West. Kentucky	89	A 55 Idaho State#	86	A 63 Montana	58
A 63 Utah State	35	BYU 1952-1953	Opp.	A 85 Murray State	86	1980 (19-9)	1888	H 61 Colorado State	53
H 55 Wyoming	44	A 69 Idaho State	44	A 75 Manhattan	78	Stan Watts		H 73 Wyoming	52
H 70 Wyoming	52	A 65 Idaho State	47	A 71 Oregon	82	*Holiday Festival Tournament		A 69 Utah	76
H 75 Denver	50	H 82 Los Angeles St.	49	A 76 Oregon	81	#NCAA (Corvallis, OR)		A 53 Utah State	84
55 Baylor#	56	H 56 Los Angeles St.	37	A 92 New Mexico	62			A 75 Wyoming	70
83 UCLA#	62	H 53 San Francisco	52	A 90 Denver	68	BYU 1957-1958	Opp.	H 95 New Mexico	67
1903 (22-12)	1698	H 64 Washington St.	44	H 92 Montana	68	A 45 Washington	43	H 66 Denver	86
Stan Watts		A 69 Oregon State	66	H 58 Utah State	62	A 52 Washington	63	H 64 Utah State	75
*Los Angeles Invit. Tourn.		A 65 Oregon State	67	H 54 Colorado State	68	H 45 Iowa State	54	A 53 Colorado State	65
#NCAA (Kansas City, KS)		H 86 St. Louis	69	A 60 Wyoming	68	H 63 Portland	54	H 75 Utah	87
BYU 1950-1951	Opp.	A 67 Eastern Kentucky	69	H 76 Utah	74	H 55 Oregon	63	H 67 Montana	87
H 68 Regis	55	N 69 Duke*	68	A 71 Utah	78	H 76 Oregon	79	A 68 Denver	88
H 71 Regis	58	N 84 Wake Forest*	58	A 71 Utah State	76	A 68 Tennessee	83	A 75 New Mexico	69
A 84 Niagara	69	A 59 N. Carolina St.*	75	A 63 Montana	62	A 74 Alabama	77	1678 (9-17)	1878
A 69 CCNY	71	A 72 Utah State	66	H 94 Colorado State	65	A 56 Vanderbilt	89	Stan Watts	
A 63 Eastern Kentucky	58	A 55 Denver	54	H 75 Wyoming	62	A 90 Loyola (CA)	84	BYU 1960-1961	Opp.
A 70 Marshall	57	A 73 New Mexico	57	H 78 Denver	62	A 64 Montana State	80	A 65 Washington	63
H 75 Indiana State	72	A 51 Montana	56	H 74 New Mexico	48	A 67 Montana State	53	A 54 Washington	74
H 79 Indiana State	58	H 71 Wyoming	42	1892 (13-13)	1808	H 69 Montana	71	H 56 Oklahoma	60
N 49 Utah*	58	H 75 Colorado State	47	Stan Watts		H 90 Colorado State	80	H 112 Miami (Fla)	80
N 64 New Mexico*	56	H 91 Montana	56	BYU 1955-1956	Opp.	H 62 Wyoming	50	H 74 TCU	65
N 77 Colorado State*	52	H 77 Utah State	60	H 75 UCLA	58	A 81 Utah	67	H 72 Memphis State	75
A 53 Denver	47	A 78 St. Mary's (CA)	50	H 67 UCLA	65	A 67 Utah State	55	H 65 New Mexico State	69
A 41 Denver	42	A 64 Santa Clara	53	H 81 Montana	72	H 81 Montana	73	H 80 Kansas	70
A 61 Wyoming	59	H 62 Utah	50	H 72 Oregon	61	H 66 New Mexico	53	H 66 Kent State	51
H 72 Utah State	57	A 73 Utah	50	H 83 Oregon	52	H 72 Denver	60	A 67 Louisville	95
H 68 Utah State	72	A 59 Wyoming	63	H 70 Colorado	53	H 69 Utah State	66	N 83 Citadel*	94
H 64 Wyoming	58	A 57 Colorado State	63	H 84 Colorado	53	A 46 Wyoming	74	N 67 Louisiana State*	57
H 65 Wyoming	38	H 69 Denver	40	A 81 N. Carolina St.	95	A 49 Colorado State	74	H 74 Montana	66
H 91 Denver	58	H 61 New Mexico	43	A 80 Wake Forest	86	H 56 Utah	74	A 49 Colorado State	73
H 60 Denver	44	A 76 Niagara+	82	N 89 Toledo*	70	A 57 Denver	65	A 71 Wyoming	79
A 83 Utah State	57	2053 (22-8)	1694	A 99 Detroit*	77	A 77 New Mexico	54	H 91 Utah	86
A 59 Utah State	42	Stan Watts		A 79 Michigan	80	1697 (10-16)	1738	H 75 Utah State	57
H 70 Colorado State	42	*Dixie Classic		H 60 Oklahoma City	62	Stan Watts		A 97 New Mexico	76
H 65 Colorado State	40	+NIT (New York, NY)		A 73 Montana	64	BYU 1958-1959	Opp.	A 89 Denver	60
A 73 Utah	60	BYU 1953-1954	Opp.	H 61 Colorado State	49	A 77 Portland	72	A 73 Utah State	94
H 49 Utah	54	H 70 Idaho State	59	H 74 Wyoming	48	A 75 Oregon	79	H 89 Wyoming	80
A 50 Colorado State	45	H 63 Idaho State	59	A 56 Utah State	63	A 67 Oregon	71	H 58 Colorado State	65
A 60 Colorado State	51	H 59 TCU	48	H 87 New Mexico	53	H 72 Washington St.	59	A 80 Utah	95
A 49 Wyoming	50	H 71 TCU	61	H 81 Denver	65	H 77 Kansas State	68	A 72 Montana	64
A 58 Utah	67	H 77 Murray State	66	H 92 Utah State	62	H 80 Santa Clara	59	H 74 Denver	57
H 69 Utah	50	H 89 Murray State	65	A 63 Utah	82	H 75 Santa Clara	65	H 70 New Mexico	65
N 75 St. Louis+	58	H 68 San Francisco	61	A 59 Colorado State	70	H 72 St. Mary's (CA)	67	1923 (15-11)	1870
N 69 Seton Hall+	59	A 75 Manhattan*	58	A 78 Wyoming	67	N 75 Dartmouth*	88	Stan Watts	
N 62 Dayton+	43	N 47 Duquesne*	69	H 77 Utah	82	N 80 Seton Hall*	82	*Poinsettia Tournament	
N 68 San Jose State+	61	N 62 La Salle*	74	H 95 Montana	73	A 81 Ohio State	100		
N 54 Kansas St.#	64	A 50 Bradley	77	A 75 New Mexico	69	A 70 Dayton	62		
N 67 Washington#	80	A 74 St. Louis	86	A 96 Denver	86	H 82 Montana	59		
2424 (28-9)	2062	H 81 Denver	58	2006 (18-8)	1745	A 62 Colorado State	72		
Stan Watts		H 76 New Mexico	63	Stan Watts		A 73 Wyoming	71		
*Conference Tournament				*Motor City Tourney					
+NIT (New York, NY)									
NIT CHAMPIONS									
#NCAA (Kansas City, KS)									

BYU 1961-1962	Opp.	H 84 Arizona 71	A 70 Marquette 81	BYU 1969-1970	Opp.	A 101 Wyoming 74
H 68 UCLA 66		A 80 New Mexico 84	H 92 Utah State 66	H 98 California 79		H 70 New Mexico 62
H 86 UCLA 83		A 96 Wyoming 90	A 77 Arizona 64	H 75 California 77		H 57 UTEP (20T) 53
A 53 Santa Clara 64		1974 (13-12) 2004	A 78 Arizona State 74	H 78 New Mexico St. 80		A 86 Arizona 78
A 55 Santa Clara 71		Stan Watts	H 97 Wyoming 75	H 92 San Jose State 77		A 95 Arizona State 99
A 81 Oklahoma 74		*Far West Classic	H 89 New Mexico 73	A 88 Texas Tech 81		H 79 Utah 66
H 66 Air Force 68		BYU 1964-1965	N 76 Texas Western 85	A 73 Texas 76		H 70 Wyoming 56
H 60 San Jose State 54		Opp.	A 88 Utah State 113	A 56 Denver 73		H 105 Colorado State 85
H 69 Pacific 67		H 99 Oregon 70	A 64 Utah 62	N 62 Cornell* 68		A 69 UTEP 73
A 64 New Mexico St. 70		H 98 Oregon 79	H 61 Utah 60	N 89 Georgia* 82		A 61 New Mexico 60
A 58 Arizona 60		A 76 Wichita 93	H 75 New Mexico 97	N 93 Wake Forest* 108		N 90 L. Beach St. (OT)# 95
A 54 Arizona State 94		A 65 Wichita 81	H 56 Wyoming 67	A 76 Utah 82		2128 (21-5) 1927
A 63 Montana 59		H 102 Santa Clara 82	H 110 Arizona State 93	A 77 Arizona 90		Stan Watts
H 73 Wyoming 63		H 109 Santa Clara 80	H 70 Arizona 58	A 88 Arizona State 98		WAC Champions
H 69 Colorado State 75		H 112 Ohio State 71	N 63 Wyoming 70	A 94 Utah State 97		*Jayhawk Classic
A 89 Utah 94		N 109 Creighton* 74	1960 (14-10) 1827	H 81 Utah 91		**Old Dominion Classic
A 69 Utah State 88		N 75 DePaul* 84	Stan Watts	H 77 New Mexico 90		***BYU Basketball Classic
H 98 Denver 73		N 115 Xavier* 103	WAC Champions-tie	H 87 UTEP 72		#NCAA (Pocatello, ID)
H 76 New Mexico 74		H 92 Seattle 72	*Holiday Festival	A 71 Colorado State 94		BYU 1972-1973
H 70 Utah State 80		A 99 Utah State 90	BYU 1967-1968	A 73 Wyoming 98		Opp.
A 65 Colorado State 73		A 73 Arizona 75	Opp.	H 97 Arizona State 91		H 84 Santa Clara 73
A 71 Wyoming 87		A 111 Arizona State 102	A 88 Denver 78	H 93 Arizona 78		H 64 Santa Clara 66
H 80 Montana 66		H 98 Utah 67	H 72 Texas Tech 58	H 71 Wyoming 73		N 83 Michigan 77
H 101 Utah 106		A 110 Air Force 77	H 63 Texas 50	H 96 Colorado State 84		H 101 Wisconsin (Mil) 83
A 70 New Mexico 80		A 96 Denver 85	A 55 Illinois 63	A 70 UTEP 81		H 96 Oklahoma State 69
A 88 Denver 91		H 91 Marquette 64	A 69 Houston 102	A 68 New Mexico 82		H 88 Utah State 80
1834 (10-16) 1947		H 89 Utah State 80	H 75 Santa Clara 80	H 73 Utah State 86		H 89 Cal State-Fullerton* 68
Stan Watts		A 96 Wyoming 94	H 91 Santa Clara 46	2096 (8-18) 2188		N 83 Texas A&M* 81
BYU 1962-1963	Opp.	A 70 New Mexico 89	N 87 Xavier* 75	Stan Watts		N 80 Florida State* 77
A 80 Oregon 75		A 108 Utah 99	N 97 Virginia Tech* 64	*Quaker City Tournament		N 89 Long Beach St.* 101
H 62 Oregon 80		H 92 Arizona 88	A 88 Oklahoma City* 91	BYU 1970-1971	Opp.	H 86 Colorado St. (OT) 93
H 71 Oklahoma City 79		H 104 Arizona State 91	A 74 St. Joseph's 88	H 70 Stanford 62		H 62 Wyoming 58
H 61 Oklahoma City 70		H 102 Wyoming 87	H 104 Utah State 98	H 85 Stanford 64		A 62 New Mexico 69
H 61 Wichita 67		H 70 New Mexico 67	H 72 Arizona 62	H 86 New Mexico St. 75		A 56 UTEP 55
H 89 Wichita 91		N 76 UCLA# 100	H 94 Arizona State 78	A 65 USC 101		A 79 Utah State 69
H 79 Baylor 65		N 102 Oklahoma City# 112	A 70 Wyoming 81	A 80 Oregon State 99		H 93 Niagara 83
H 75 Baylor 57		2639 (21-7) 2356	A 69 New Mexico 84	A 80 Seattle 99		H 93 Arizona 79
A 84 LaSalle* 73		Stan Watts	N 81 UTEP 59	H 100 Denver 72		H 81 Arizona State 67
N 81 Providence* 78		WAC Champions	A 65 Loyola (IL) 67	H 111 Utah State 83		H 89 Utah 73
N 64 St. Joseph's* 76		*All College Tournament	A 118 Utah State 103	A 68 Santa Clara 67		A 67 Wyoming 54
A 91 Ohio State 97		#NCAA (Provo, UT)	A 89 Utah 91	N 102 Villanova* 93		A 78 Colorado State 74
A 76 Memphis State 99		BYU 1965-1966	H 67 New Mexico 76	A 90 Hawaii* 92		H 48 UTEP 43
A 58 Utah State 69		Opp.	H 101 Wyoming 77	A 72 New Mexico 64		H 66 New Mexico 76
A 84 Arizona State 89		H 109 Illinois 98	H 93 Utah 90	A 64 UTEP 66		A 90 Arizona State 86
A 80 Arizona 75		H 111 Houston 82	A 97 Arizona State 99	H 75 Colorado State 73		A 94 Arizona 100
H 71 Utah 53		A 123 Americas 66	A 85 Arizona 96	H 82 Wyoming 68		A 71 Utah 86
H 67 Utah State 70		A 103 Santa Clara 85	2064 (13-12) 1956	A 70 Utah State 72		2072 (19-7) 1895
H 83 Montana 80		A 87 Santa Clara 79	Stan Watts	A 86 Arizona State 87		Glenn Potter
H 76 New Mexico 73		H 103 St. Joseph's 83	*All College Tournament	A 76 Arizona 81		WAC Champions
H 89 Wyoming 77		A 69 LaSalle 71	BYU 1968-1969	H 103 Utah 89		*All College Tournament
H 77 Arizona 72		A 99 St. Bonaventure 71	Opp.	H 75 UTEP 48		BYU 1973-1974
H 87 Arizona State 104		A 105 Cornell 92	H 95 USC 86	H 70 New Mexico 68		Opp.
A 100 Utah 106		H 95 Arizona State 81	A 65 New Mexico St. 83	A 72 Wyoming 78		H 77 Weber State 76
A 80 Wyoming 76		H 87 Arizona 74	H 102 Seattle 90	A 98 Colorado State 92		H 83 Idaho State 82
A 59 New Mexico 84		A 78 New Mexico 81	A 75 San Francisco* 79	H 95 Arizona 83		A 72 New Mexico St. 78
1985 (12-14) 2035		A 101 Wyoming 107	N 75 Houston* 98	H 83 Arizona State 74		A 74 New Mexico St. 93
Stan Watts		H 115 Utah State 81	H 89 Oregon State 67	A 98 Utah 87		A 97 Denver 87
*Quaker City Tournament		A 94 Utah 93	H 97 Denver 67	A 91 Utah State 82		A 85 Kansas State 95
BYU 1963-1964	Opp.	A 96 Utah State 88	H 73 Syracuse 77	N 73 UCLA# 91		A 86 Creighton 99
A 71 UCLA 113		H 103 Denver 76	N 82 California** 74	N 81 Pacific# 84		H 86 Utah State 87
A 74 USC 67		A 94 Arizona State 101	N 74 Oregon** 82	2401 (18-11) 2294		N 52 Indiana* 96
H 64 Oklahoma State 71		A 62 Arizona 76	N 69 Oregon State** 64	Stan Watts		N 81 Army* 72
H 61 Air Force 65		H 89 New Mexico 60	A 95 Stanford 89	WAC Champions		N 85 West Virginia* 83
H 89 Rice 78		H 98 Wyoming 90	A 78 Stanford 94	*Rainbow Classic		A 62 UTEP 58
H 95 Michigan State 90		H 115 Utah 100	A 84 Utah State 91	#NCAA (Salt Lake City, UT)		A 75 New Mexico 84
N 77 Seattle* 74		N 90 Temple+ 78	H 89 Wyoming 78	BYU 1971-1972	Opp.	A 86 Utah 104
N 80 Oregon* 70		N 66 Army+ 60	H 75 New Mexico 65	H 78 Kansas State*** 72		A 86 Utah State 93
N 58 Oregon State 68		N 97 NYU+ 84	A 70 Arizona 76	H 73 St. Joseph's*** 72		H 89 Arizona State 71
A 89 Montana 65		2388 (20-5) 2073	A 94 Arizona State 109	H 90 New Mexico St. 85		H 91 Arizona 93
A 96 Montana State 83		Stan Watts	H 113 Utah State 82	H 96 Creighton 68		A 52 Colorado State 69
H 57 New Mexico 59		+NIT (New York City)	H 98 St. Francis 85	A 84 Oklahoma State 74		A 78 Wyoming (OT) 75
H 96 Wyoming 91		NIT Champions	H 73 Utah 67	A 67 Kansas* 83		H 77 New Mexico 96
A 65 Denver 71		BYU 1966-1967	H 102 Arizona State 89	N 82 Cincinnati* 79		H 56 UTEP 54
A 90 Utah State 105		Opp.	H 70 Arizona 66	A 87 Utah State 84		H 74 Utah 89
H 73 Utah State 90		H 97 New Mexico St. 66	A 85 Utah 98	N 50 Indiana** 61		A 90 Arizona 118
H 57 Denver 56		H 87 Denver 64	A 77 New Mexico 71	N 96 Rice** 73		A 77 Arizona State 100
A 89 Utah 91		H 108 St. Mary's (CA) 57	A 69 Wyoming 79	H 111 Arizona State 102		H 74 Wyoming 62
A 67 Arizona 80		A 83 Seattle 85	N 95 Wyoming 82	H 88 Arizona 67		H 70 Colorado State 69
A 85 Arizona State 110		A 76 Oregon State 92	A 62 New Mexico St. # 74	A 67 Utah 61		2015 (11-15) 2183
H 75 Utah 72		H 113 Loyola (IL) 98	2325 (16-12) 2259	H 101 Utah State 82		Glenn Potter
H 106 Arizona State 90		N 61 St. Joseph's* 67	Stan Watts	A 75 Colorado State 68		*Far West Classic
		N 96 St. Bonaventure* 84	WAC Champions			
		N 73 St. John's* 76	*Cable Car Classic			
			**Far West Classic			
			#NCAA (Las Cruces, NM)			

BYU 1974-1975	Opp.	A 82 Wyoming	72	BYU 1979-1980	Opp.	BYU 1981-1982	Opp.	BYU 1983-1984	Opp.
H 80 Texas	72	A 67 Colorado State	78	H 76 Illinois	86	N 61 Virginia*	63	A 78 Utah State	90
A 63 Weber State	76	H 62 Arizona	64	H 100 Baylor	58	A 79 UCLA	75	H 119 Hofstra*	84
H 69 Wichita State	80	A 65 Arizona State	84	A 73 Tulsa	71	A 81 Cal-Fullerton	66	H 81 Utah State*	83
A 84 San Francisco	103	A 88 New Mexico	80	A 76 Oral Roberts	75	H 44 Oregon State	56	H 106 St. Mary's*	74
A 85 Seattle	72	A 65 UTEP	63	H 80 Cal-Fullerton	64	H 63 UNLV	66	N 81 VA Cornwllth**	77
H 82 Rhode Island	49	H 54 Utah	65	H 87 UC-S. Barbara*	65	A 51 Utah State	43	A 59 Kentucky**	93
H 90 Denver	89	1946 (12-15)	1947	H 108 LaSalle (30T)*	106	H 77 Idaho State**	71	H 79 Oregon	78
H 79 Utah State	83	Frank Arnold		A 76 Long Beach St.	78	H 86 W. Carolina**	63	H 66 Boise State	54
H 100 Bradley	87	*Cougar Classic		A 89 Utah State	84	A 63 Weber State	55	A 73 UCLA	82
H 90 Davidson	76	**All College Tournament		N 58 Penn State**	50	A 39 Princeton	38	H 86 Weber St. (OT)	81
H 100 N.E. Louisiana	81			N 71 Oregon State**	86	H 89 Cal Poly	65	H 113 Utah (20T)	105
H 80 Arizona State	110	BYU 1977-1978	Opp.	N 104 NC-Charlotte**	91	H 74 Utah State	79	A 95 Hawaii	77
H 66 Arizona	83	A 73 UCLA	75	A 75 New Mexico	63	H 67 UTEP	60	A 75 San Diego State	79
A 73 Utah	91	H 100 Long Beach St.	91	A 70 UTEP	69	H 76 New Mexico	58	H 74 Wyoming	61
A 60 UTEP	86	A 66 Nevada-Reno	100	H 89 Utah	72	A 40 Colorado State	50	H 69 Air Force	49
A 96 New Mexico	78	A 87 Idaho State	94	H 53 Wyoming	56	A 42 Wyoming	61	H 73 Colorado State	57
A 84 Utah State	92	H 72 Montana*	76	H 104 Colorado State	82	H 74 Utah	51	A 86 New Mexico	73
H 88 Colorado State	75	H 75 Cal-Fullerton*	80	A 123 San Diego State	91	H 54 Air Force	40	A 77 UTEP	85
H 75 Wyoming	73	H 78 McNeese State	68	A 34 Hawaii	33	H 25 Wyoming	27	A 82 Utah	79
A 81 Arizona	97	A 74 Illinois	81	H 89 UTEP	81	A 66 San Diego State	80	A 51 Georgetown	67
A 79 Arizona State	99	A 86 Bradley	79	H 89 New Mexico	68	A 60 Hawaii	62	H 87 Hawaii (20T)	85
H 73 Utah	79	A 89 Utah State	91	A 83 Utah	82	H 60 Colorado State	54	H 94 San Diego St. (OT)	92
H 72 New Mexico	77	A 88 San Diego State	104	H 84 Utah State	83	A 50 UNLV	52	H 68 Notre Dame	64
H 65 UTEP	54	N 81 No. Carolina**	94	H 93 Alaska	59	A 49 Air Force	41	A 65 Colorado State	70
A 67 Wyoming	64	N 87 Rhode Island**	92	A 111 Colorado State	86	A 61 Utah	68	A 55 Wyoming	56
A 81 Colorado State	92	A 88 Hawaii**	78	A 39 Wyoming	30	H 75 Hawaii	66	A 71 Air Force	67
2062 (12-14)	2088	H 81 Weber State	76	H 107 Hawaii	82	H 106 San Diego State	66	H 83 UTEP	65
Glenn Potter		H 85 Utah State (20T)	84	H 114 San Diego State	81	A 45 UTEP	43	H 80 New Mexico	73
BYU 1975-1976	Opp.	A 82 Wyoming	89	N 66 Clemson#	71	A 65 New Mexico	67	N 55 New Mexico+	64
A 66 Pacific	71	A 66 Colorado State	76	2421 (24-5)	2103	H 63 Washington+	66	A 84 AL-Birmingham#	98
A 89 Pacific	62	H 87 Arizona	86	Frank Arnold		1885 (17-13)	1752	N 68 Kentucky#	63
H 84 Long Beach St.*	76	H 96 Arizona State	89	WAC Champions		Frank Arnold		2433 (20-11)	2325
H 65 St. John's*	78	A 83 New Mexico	95	*Cougar Classic		*Hall of Fame Classic		Ladell Andersen	
A 76 Utah State	87	A 78 UTEP (OT)	76	**Far West Classic		**Cougar Classic		*Cougar Classic	
H 85 Nevada-Reno	76	H 76 Utah	89	#NCAA (Ogden)		+NIT (Provo)		**UKIT	
H 89 Weber State	80	H 98 Colorado State	81	BYU 1980-1981	Opp.	BYU 1982-1983	Opp.	+WAC Tourn. (El Paso)	
A 79 New Mexico St.	90	H 76 Wyoming	56	A 80 Washington	70	H 82 UCLA	85	#NCAA (Birmingham, AL)	
N 91 Texas**	86	A 75 Arizona State	76	A 68 Oregon State	75	H 80 Iowa	91	BYU 1984-1985	Opp.
A 80 Old Dominion**	77	A 90 Arizona	104	A 82 Utah State	79	H 69 Utah State	75	N 73 LaSalle*	74
A 60 Niagara	75	H 73 UTEP	64	H 108 N. Texas State*	92	A 55 Michigan State	63	N 72 Pacific*	63
H 73 Utah State	75	H 68 New Mexico	71	H 95 St. Mary's*	76	H 77 L. Beach St. (OT)*	81	H 93 Utah State	87
A 78 Arizona	79	A 74 Utah	81	H 82 Michigan State	50	H 70 Fordham*	62	A 79 Weber State	97
A 68 Arizona State	83	2429 (12-18)	2495	N 80 Illinois**	75	A 68 Utah State	80	A 91 Utah State (OT)	92
H 74 Utah	76	Frank Arnold		A 65 Tennessee**	81	A 68 Boise State	67	H 66 SW Missouri**	46
H 81 New Mexico	67	*Cougar Classic		A 85 Weber State	78	H 66 Providence	52	H 86 Hofstra**	76
H 56 UTEP	57	**Rainbow Classic		H 104 Utah State	89	N 64 St. John's**	75	H 89 UCLA	81
A 94 Wyoming	80	BYU 1978-1979	Opp.	A 77 Air Force	65	N 65 St. Joseph's**	68	H 84 Washington	75
A 84 Colorado State	93	H 93 Hawaii	69	A 92 UNLV (OT)	90	H 51 Princeton	32	H 61 Villanova***	91
H 93 Arizona State	89	H 111 Portland State	82	H 84 San Diego State	73	A 81 Weber St. (20T)	84	A 73 Yale***	58
H 79 Arizona	74	A 92 Baylor	86	H 91 Hawaii	74	H 96 San Diego State	74	H 62 UTEP	60
A 84 Utah	83	A 57 Texas	96	A 92 New Mexico	87	H 86 Hawaii	62	H 70 New Mexico	76
A 50 UTEP	51	H 99 Utah State	80	A 62 UTEP	64	A 77 Colorado State	63	A 70 San Diego State	89
A 74 New Mexico	79	H 90 St. Joseph's*	71	H 66 Colorado State	46	A 82 Wyoming	64	A 88 Hawaii (OT)	78
H 81 Colorado State	85	H 76 Purdue*	64	H 84 Wyoming	70	A 73 Air Force	61	A 79 Air Force	72
H 82 Wyoming	60	A 76 Rhode Island	85	A 56 Utah	60	H 49 UTEP	65	A 65 Colorado State	64
2015 (12-14)	1989	A 83 St. John's	90	H 86 UNLV	77	H 66 New Mexico	48	H 78 Wyoming	65
Frank Arnold		H 113 Harvard	72	H 62 Air Force	51	A 72 Utah	75	A 63 Utah	62
*Cougar Classic		H 120 Oral Roberts	104	A 77 Hawaii	72	A 69 Hawaii	80	H 71 San Diego State	77
Old Dominion		N 81 Georgia Tech	83	A 72 San Diego State	73	A 69 San Diego State	67	H 66 Hawaii	60
BYU 1976-1977	Opp.	N 84 Houston**	77	H 84 UTEP	75	H 69 Colorado State	58	A 74 New Mexico	76
H 102 Idaho State	84	H 92 Denver	53	H 78 New Mexico	72	H 66 Air Force	57	A 86 UTEP (30T)	97
A 75 Weber State	96	A 68 Utah State	84	A 84 Wyoming (20T)	86	A 70 New Mexico	71	H 77 Colorado State	69
H 76 Boise State	75	H 80 UTEP	56	A 80 Colorado State	69	A 58 UTEP	54	H 71 Air Force	61
A 93 Utah State*	95	H 100 New Mexico	83	H 95 Utah	76	H 62 Utah (30T)	64	A 58 Notre Dame	67
H 91 Seattle*	65	A 90 Utah	76	N 60 Princeton#	51	H 54 Wyoming	41	A 65 Wyoming	78
H 65 Niagara*	52	A 98 Colorado State	83	N 78 UCLA#	55	2104 (15-14)	1919	H 85 Utah (30T)	86
A 89 Davidson	61	A 69 Wyoming (OT)	71	N 51 Notre Dame#	50	Frank Arnold		H 79 Air Force+	82
A 83 No. Carolina	113	H 88 San Diego State	80	N 60 Virginia#	74	WAC Champions—3 way tie		2175 (15-14)	2155
A 63 Wichita State	69	A 65 New Mexico	66	2520 (25-7)	2275	*Cougar Classic		Ladell Andersen	
N 68 St. Joseph's**	56	A 77 UTEP	68	Frank Arnold		**Holiday Festival		**Stanford Invitational	
N 68 Oklahoma City**	78	H 76 Utah	50	*Cougar Classic				**Cougar Classic	
N 75 California**	70	H 78 Wyoming	73	**Volunteer Classic				**Cotton States Classic	
H 85 Utah State	77	H 66 Colorado State	61	#NCAA (Providence, RI and Atlanta, GA)				+WAC Tourn. (Provo)	
H 41 Colorado State	49	A 96 San Diego State	95						
H 97 Wyoming	64	N 63 San Francisco#	86						
A 84 Arizona State	86	2381 (20-8)	2144						
A 85 Arizona	113	Frank Arnold							
H 54 UTEP	62	WAC Champions							
H 65 New Mexico	73	*Cougar Classic							
A 61 Utah	81	**Pillsbury Holiday Classic							
		#NCAA (Tucson)							



First-round draft pick Michael Smith left BYU as the school's career free throw shooting and rebound leader.

Cougar Club

In only 24 years, BYU's Cougar Club has grown into one of the nation's most prestigious and effective booster organizations. Its membership of over 3,700 also makes Cougar Club one of the nation's largest booster clubs and nearly twice as large as any other booster organization in the WAC.

"Most of our members are avid sports fans and die-hard Cougar supporters," explains Dale R. McCann, Cougar Club executive director. "However, all our members agree that affecting the lives of young male and female athletes in a positive way is our first priority."

Some of the Cougar Club services include funding recruiting trips, sponsoring the spring football game and the "Varsity Preview" basketball game and honoring present and past athletes at the annual Awards Banquet and through the BYU Athletic Hall of Fame.

Cougar Club members donate annually to the BYU athletic program. There are numerous donor levels, ranging from \$50 for Cougar "Cubs," children and teenagers, to \$1,000 for Golden Cougars. Lifetime memberships also are available.

In return, contributors receive parking passes for home games, football and basketball press guides, monthly news releases, weekly press releases (out-of-state members only), and the satisfaction of helping build athletic excellence.

Interested persons are invited to visit the Cougar Club room (west side of Cougar Stadium), where they can view the Athletic Hall of Fame, and meet Cougar Club officials. They may also write: Cougar Club, Alumni House, Brigham Young University, Provo, Utah 84602, (801) 378-BLUE.

BYU	1985-1986	Opp.	BYU	1987-1988	Opp.		
H	65	Washington State	69	H	90	Montana State	89
A	80	Utah State	82	A	96	Utah State	92
N	50	TCU**	63	A	60	Washington State	54
N	75	Fordham**	72	A	87	UCLA	80
H	76	Utah State	88	H	104	Weber State*	71
H	94	Long Beach St.*	75	H	91	Chicago State*	60
H	73	Pepperdine*	83	H	121	Utah State (OT)	112
A	68	Washington	74	H	95	La Salle	82
A	69	Oregon	72	H	109	Cent. Conn. St.	76
H	88	Weber St. (OT)	86	H	97	Hawaii	66
A	64	UTEP (OT)	69	H	92	San Diego State	65
A	57	New Mexico	60	A	83	Wyoming	67
H	80	Hawaii	66	A	81	UTEP	71
H	82	San Diego State	70	A	89	New Mexico	82
H	80	Notre Dame (OT)	76	H	95	Air Force	75
A	68	Colorado State	63	H	72	Tulsa	57
A	65	Air Force	57	H	82	Utah	64
A	67	Oral Roberts	65	A	83	Alabama-Birm.	102
H	66	Air Force	45	H	99	Miami (Fla.)	86
H	87	Utah	69	H	78	Wyoming	69
A	81	San Diego State	71	H	86	Colorado State	80
A	76	Hawaii	66	A	80	San Diego St. (OT)	82
H	74	New Mexico	67	A	72	Hawaii	70
H	72	UTEP	69	A	75	Colorado State	67
A	56	Wyoming	66	A	76	Air Force	62
A	71	Utah	74	A	60	Utah	62
H	86	Colorado State	76	H	89	New Mexico	82
H	62	Wyoming	65	H	80	UTEP (2OT)	83
N	68	New Mexico+	79	H	76	Hawaii+	74
H	67	SMU#	63	H	63	UTEP+	66
H	93	Cal-Irvine#	80	N	98	NC-Charlotte# (OT)	92
A	68	Ohio State#	79	N	76	Louisville#	97
	2228	(18-14)	2259		2735	(26-6)	2437
		Ladell Andersen				Ladell Andersen	
		*Cougar Classic				WAC Champions	
		**Kactus Klassic				*Cougar Classic	
		+WAC Tourn. (Laramie)				+WAC Tourn. (Provo)	
		#NIT				#NCAA (Atlanta)	

BYU	1986-1987	Opp.	BYU	1988-1989	Opp.		
A	110	Oklahoma*	119	N	87	Northeastern*	78
H	100	Utah State	86	A	77	St. John's*	83
A	46	Notre Dame	62	A	78	Weber State	80
A	75	Iowa	86	H	87	UCLA	97
H	91	Arizona State**	85	H	87	Texas-Arlington**	70
H	56	Cal-Fullerton**	59	H	69	St. Mary's**	70
A	97	Utah State	93	H	96	Utah State	85
A	84	Weber State	69	A	74	Utah State	72
H	95	Oral Roberts	73	H	90	Brown	65
H	93	Pittsburgh	73	A	84	New Mexico	88
N	96	Michigan St.***	88	A	76	UTEP	91
A	77	Santa Clara***	66	H	85	San Diego State	81
H	75	Colorado St. (OT)	67	H	73	Hawaii	77
H	77	Wyoming	74	A	89	Air Force (OT)	88
H	61	SW Missouri (OT)	62	A	84	Colorado State	69
A	73	UTEP	66	H	78	Air Force	79
A	89	New Mexico	102	H	93	Wichita State	92
H	94	San Diego State	82	A	86	Utah	90
H	90	Hawaii	79	A	107	Miami (Fla.)	86
H	87	Air Force	69	A	74	San Diego State	89
A	80	Utah	70	A	66	Hawaii	68
A	91	Air Force	93	H	87	California	74
A	51	Colorado State	49	H	84	UTEP	76
H	98	New Mexico	73	H	90	New Mexico	79
H	91	UTEP (OT)	93	A	65	Wyoming	72
H	58	Utah	65	H	81	Utah	74
A	67	Wyoming	63	H	71	Wyoming	67
A	85	San Diego State	68	H	72	Colorado State	89
A	100	Hawaii	80	N	69	Hawaii#	72
N	82	Air Force (OT)+	79		2359	(14-15)	2229
A	86	New Mexico +	93			Ladell Andersen	
N	79	New Orleans#	83			*Lapchick Tourn.	
	2634	(21-11)	2469			**Cougar Classic	
		Ladell Andersen				#WAC Tourn. (SLC)	
		*Coca-Cola NIT Classic					
		**Cougar Classic					
		***Cable Car Classic					
		+WAC Tourn. (Albuquerque)					
		#NCAA (Birmingham)					

News Media Outlets

Newspapers

Welcome to Brigham Young University via the 1989-1990 BYU Basketball Press Guide. We hope it will supply you with most of the basic information needed to cover the Cougars this season. But if added information or photos are desired, please contact us.

Requests should be directed to the SID Office, 30 SFH, Brigham Young University, Provo, UT 84602. Phone (801) 378-4911. FAX number (801) 378-3520.

Press Credentials

Press row tickets for all home games will be limited to working members of the press, radio, television, visiting information directors and college scouts.

Press passes will be issued on an individual game basis and requests must be received in the Sports Information Office **no later than three days before the game.**

Game Statistics

A play-by-play account will be furnished at the end of each half. Complete halftime, final and individual statistics and other material will be offered both during and after the game.

The main press area is located on the south side of the playing floor with a working press room under the south stands. To reach the press areas, use the north entrance (main ticket sale area) of the Marriott Center, taking the elevator to the floor level. The press row is on the south side of the building. Radio and scouting booths are located on the concourse level.

Marion Dunn, Daily Herald (P.M.) Columnist 1555 North 200 West—Provo, UT 84601	373-5050
Dick Harmon, Daily Herald (P.M.) Sports Editor 1555 North 200 West—Provo, UT 84601	373-5050
Ray Herbat, Salt Lake Tribune (A.M.) Beat Reporter 143 South Main, Salt Lake City, UT 84111	237-2070
John Mooney, Salt Lake Tribune (A.M.) Columnist 143 South Main, Salt Lake City, UT 84111	237-2070
Brad Rock, Deseret News (P.M.) Beat Reporter 34 East First South, Salt Lake City, UT 84111	237-2161
Lee Benson, Deseret News (P.M.) Columnist 34 East First South, Salt Lake City, UT 84111	237-2161
Randy Hollis, Ogden Standard Examiner (P.M.) PO Box 951, Ogden, UT 84402	394-7711
Mike Ingraham, Logan Herald Journal (P.M.) PO Box 487, Logan, UT 84321	752-2121
Doug Fox, Color Country Spectrum PO Box 40, St. George, UT 84770	292-8404
Sports Editor, BYU Daily Universe (A.M.) 538 ELWC, BYU, Provo, UT 84602	378-7111
Cedar City Spectrum PO Box 1568, Cedar City, UT 84720	292-8404

Television

Doug Miller, Craig Bolerjack, Steve Cyphers, KSL-TV Broadcast House, 5 Triad Center Salt Lake City, UT 84180-5555	575-5539
Steve Brown, Wes Ruff, KTVX 1760 Fremont Avenue Salt Lake City, UT 84104	972-3070
Bill Marcroft, Dave Fox, KUTV 2185 South 3600 West Salt Lake City, UT 84119	973-3166
Russ Merrill, Mikel Minor, Sports Producers, KBYU-TV B-74, BYU, Provo, UT 84602	378-0050

Radio

Chris Tunis, KSL Radio, SLC, UT 84180-1160	575-7676
Sports Director, KFMY Radio, Provo, UT 84601	373-8550
Sports Director, KSRR Radio, Orem, Utah 84057	224-1400
Dave Blackwell, KISN Radio, SLC, UT 84107	262-9797
Steve O'Hara, KLO Radio, Ogden, UT 84401	731-1111
Sports Director, KJQN Radio, Ogden, UT 84404	392-7535
Alan Lewis, KVNU Radio, Logan, UT 84321	752-5141
Hank Hathaway, KTKK Radio, SLC, UT 84119	264-8259
Nina Green, KRSP Radio, SLC, UT 84107	262-5541
Arlin Somers, KALL Radio, SLC, UT 84111	364-3561
Chris Maathuis, KUTR Radio, SLC, UT 84115	485-6700
Dan Bammes, KLZX Radio, SLC, UT 84110	533-9305

Wire Services

Ralph Wakley, United Press International 802 Tribune Building PO Box 1375, Salt Lake City, UT 84110	328-8866
Bob Black, Associated Press 143 South Main, Salt Lake City, UT 84147	322-3405

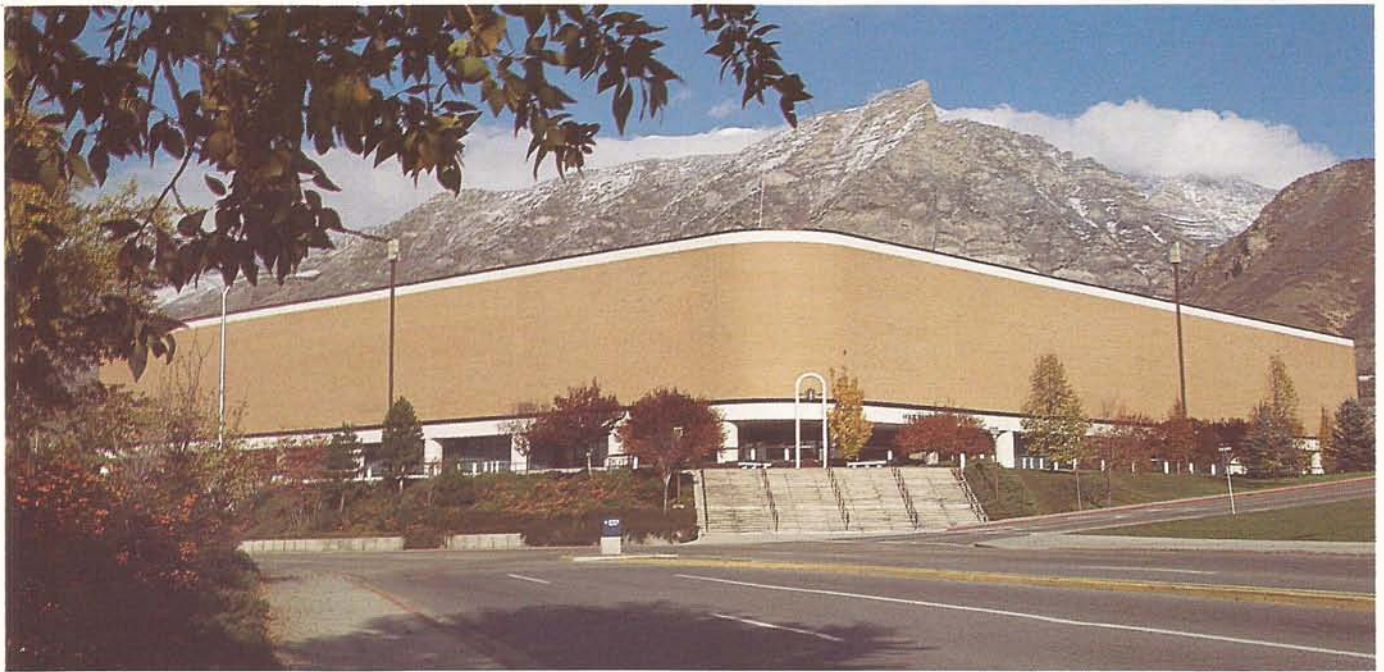

The J. Willard Marriott Center (above) is one of the nation's largest on-campus basketball arenas and is used extensively for assemblies and concerts. Below looking across the north end of campus past the Smoot (Administration) Building, Carillon Bell Tower and Bean Life Science Museum.



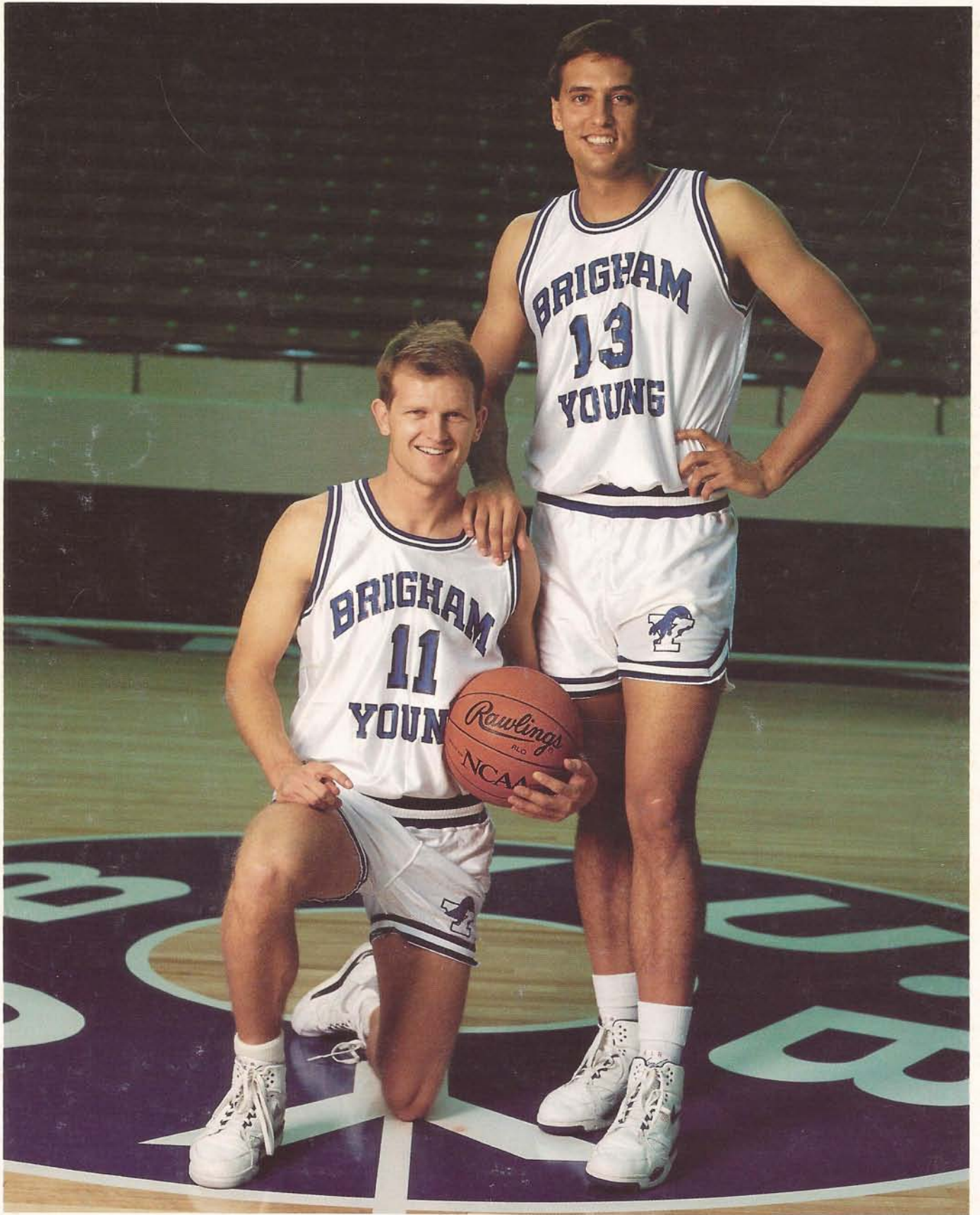

Seniors Marty Haws, Andy Toolson